



eGIS - Public

This application uses licensed Geocortex
Essentials technology for the Esri® ArcGIS
platform. All rights reserved.

A general overview and instruction guide

Table of Contents

Title	Description	Page
Introduction		4
eGIS Public - a general overview	A general overview of eGIS Public screen and its tools.	5
Home Tab	A brief overview of Home Tab and its tools for navigating, zooming, graphic selection and modifying the listing in the search record table.	6
Home Tab: Find data by clicking directly on the screen	Interacting with the map view to discover information on a feature or parcel.	7
Home Tab: What's Here - Freehand Polygon, Freehand Line and Rectangle (graphic selection tools)	How-to select multiple features or parcels using one of the three graphic tools available under the What's Here section of the Home Tab.	8-9
Home Tab: Enable Add Results and Enable Subtract Results	The "Enable Add Results" and "Enable Subtract Results" allows you to modify your results resulting from your search or query. These tools are located under the Home Tab.	10
Home Tab: What's Here— Identifiable Layers	Map layers which can be selected and get information about its features.	11
Map Tab: Layers List	How-to interact with the list of available layers provided under the Map Tab.	12
Map Tab: Plot Coordinates	A How-to guide on plotting coordinates in eGIS Public.	13
Search Tab: General - Address, Parcel and Street searches	A How-to guide on searching for a location by address, parcel , street name and/or street intersection.	14
Search Tab: Landmarks & City Facilities searches	A How-to guide on searching for landmarks and City Facilities.	15
Search Tab: Engineering searches - CIP Projects & Monument Inventory	A How-to guide on searching for Capitol Improvement Program Projects (CIP) and Monument Inventory (i.e., Survey Control information).	16
Sketch tab: Graphic Annotation	Instruction on using graphic tools to annotate a map.	17 - 18
Sketch Tab: Measurement - a general overview	A general overview of the available measurement tools.	19
Sketch Tab: Measurement - to measure a distance or length	A how-to guide on measuring distance or length.	20
Sketch Tab: Measurement - measuring an area	A how-to guide on measuring area.	21
Sketch Tab: To delete or edit annotations such as an user annotations, a drawing or plotted coordinates.	Overview and instructions on the three tools available under the Drawing and Measuring section of the Sketch Tab which enables you to either edit, erase or to clear a drawing, plotted coordinates or	22
Sketch Tab: Export (to save map image)	How to export an image of the map window in various formats along with the ability to export georeferenced data which can be used to import the image into a GIS program.	23

Title	Description	Page
Sketch Tab: Print Map	Overview and instructions on the Printing function available under the Sketch Tab.	24
External Links Tab: Additional Resources	Information on the external resources made available under the External Links Tab in the Additional Resources section. The sites provide access to weather information, fire threat maps and Alameda County Assessor's Property Information.	25
External Links Tab: Linked Maps (Bing Birds Eye & Pictometry)	Overview of Bing Birds Eye and Pictometry photos for an aerial view at the street level.	26
External Links Tab: City of Fremont and SACGISA	Access to three City of Fremont resources available under the City of Fremont Section in the External Links Tab. Also provided, is a link to the Southern Alameda County GIS Authority (SACGISA) of which the City of Fremont is a member.	27
Map Help	The Map Help tab contains links to online help reference guides on the use of the eGIS Public website.	28
I want to....	The "I want to..." menu provides a short cut to the more frequently used features also listed under the Tabs.	29
Bookmark current map extent	A hot-to guide on saving the location and extent of your map view so that you can return to the same location at a later time.	30
Right Click menu	A short cut menu located under the right mouse button which provides additional access (i.e., a short cut) to the more frequently used features listed under the Tabs or the "I want to..." menu.	31
Basemap Selections	A general overview of the basemaps available for use in the map view.	32 - 33
Changing the Map Scale	A general overview of the map scales available for use and instructions on how to change the map scales.	34
Swipe & Scope	A general overview of the Swipe & Scope function which allows you to interactively view a layer of information over another.	35
Results Table - a general overview	A general overview of the Results Table generated by a search or query.	36
Quick Reference	A quick reference sheet summarizing the various tools and features of eGIS Public.	37 - 42

Introduction

The eGIS Public website uses GIS (Geographic Information Systems) web enabled technology that allow a user to search and retrieve data based on a geographic location. The geographic location can be an address, Assessor Parcel Number (APN), street intersection, or landmark. It provides general data on planning and engineering topics such as General Plan Land Use and Zoning designation, FEMA Flood information, survey monument details, public facility locations, Seismic Hazard Zones, Hill Area Information and aerial views.

*The GIS Team
City of Fremont
Information Technology Services Department
Geographic Information System Division*

eGIS Public - a general overview

Tool Bar: Central location for tools used to search for information, to filter map layers, for sketching tools, to access external weblinks and to get Help documents. Click on each tab to access functions listed under the different categories.

I want to....: Listing of most used functions.

Global Search: One of many areas provided to search for an address.

The screenshot shows the eGIS Public web application interface. At the top, there is a navigation bar with tabs: Home, Map, Search, Sketch, External Links, and Map Help. Below this is a tool bar with various icons for map navigation and editing. A search bar at the top right contains the text "3300 Capitol Ave". A sidebar on the left displays a "Fremont Property Report" for APN 501 113004900, including details like Council District, Assessment Info, Zoning, PUD, Landuse, and FEMA Community No. A central map area shows a street map with a blue polygon highlighting a specific parcel. A pop-up window for this parcel provides details: APN: 501 113004900, Type: PARCEL, Address: 3300 CAPITOL AVE, City: FREMONT, Zipcode: 94538, and ALCO APN: 501-1130-49. At the bottom, there are widgets for map layers, coordinate systems, and map scales.

Fremont Property Report	
APN	501 113004900
Council District	3
Assessment Info	Alameda County Data
Zoning	Multiple
PUD	None
Landuse	Commercial - City Center
	Additional (TOD) Development Standards or policies may apply
FEMA Community No. 065028	Letter of Map Change(s) None
	Elevation Certificate(s) None

[Clear Report](#)

Parcel Details:

- ☆ APN: 501 113004900
- APN: 501 113004900
- Type: PARCEL
- Address: 3300 CAPITOL AVE
- City: FREMONT
- Zipcode: 94538
- ALCO APN: 501-1130-49
- [Add to Results](#) [View Additional Details](#)

Map Area

Coordinate widget: WKID: 4326 Lat/Long Lat: 37.55498° N Lon: 121.98273° W Scale 1: 9,028

Map scale widget: 0 300 600ft

Tool Bar control: On/off switch to change Tool Bar appearance.

Map Tip: Quick access to information or ability to add to existing search results.

Base Map widget: Provides access to Base Map choices.

Panel Area: Panels that provide additional map functionality such as a listing of all available map layers, printing instructions or reports will appear here.

Coordinate widget: Listing of available coordinate systems

Map scale widget: Listing of available map scales.

Home Tab

The Home Tab contains the tools for navigating, zooming, graphic selection and modifying the listing in the search record table.

Navigation tools: (Using the left mouse button)

- **Pan:** Use hand icon to move map location at same zoom level.
- **Zoom In / Zoom Out:** Zoom in to make map image bigger. Zoom out to see more of the surrounding area.
- **Initial View:** Automatically zooms to showing City of Fremont's central core.
- **Full Extent:** Zooms to entire boundary of Fremont
- **Previous Extent:** Revert back to last extent
- **Next Extent:** If there was a previous extent, will revert to it.

Graphic selection tools: For information on how to use the graphic selection tools, go to section on "Home Tab: Find data by drawing on the screen using a graphic selection".

Enable Add Results/Enable Subtract Results: These two widgets allow you to modify your search results by adding or removing/subtracting search records.

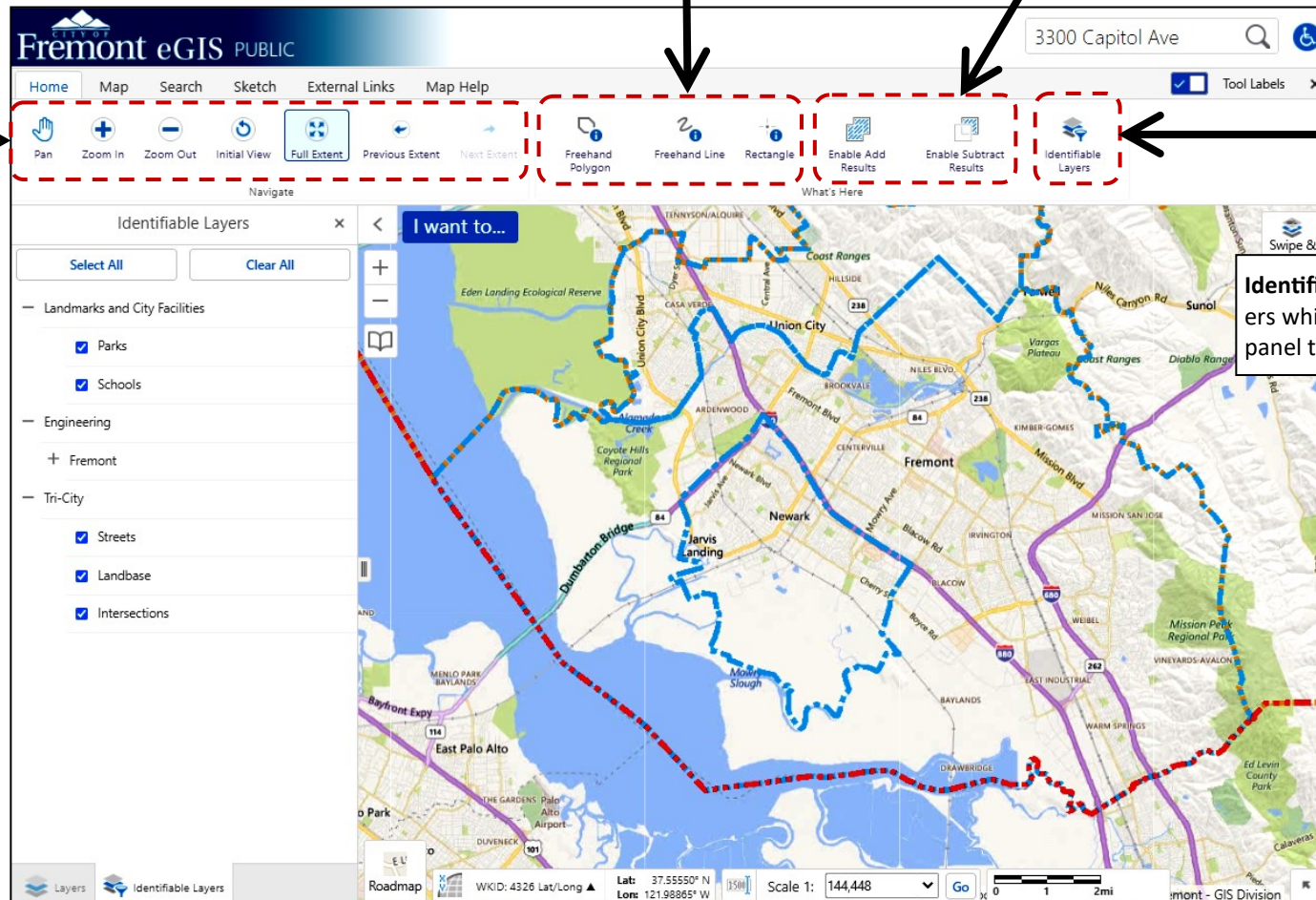

Identifiable Layers: A list of layers which can be queried on. See panel to the left of the map.

Map image is being provided at Full Extent zoom level.

Home Tab: Find data by clicking directly on the screen.

Discover information on a feature or parcel by directly interacting with the map view.

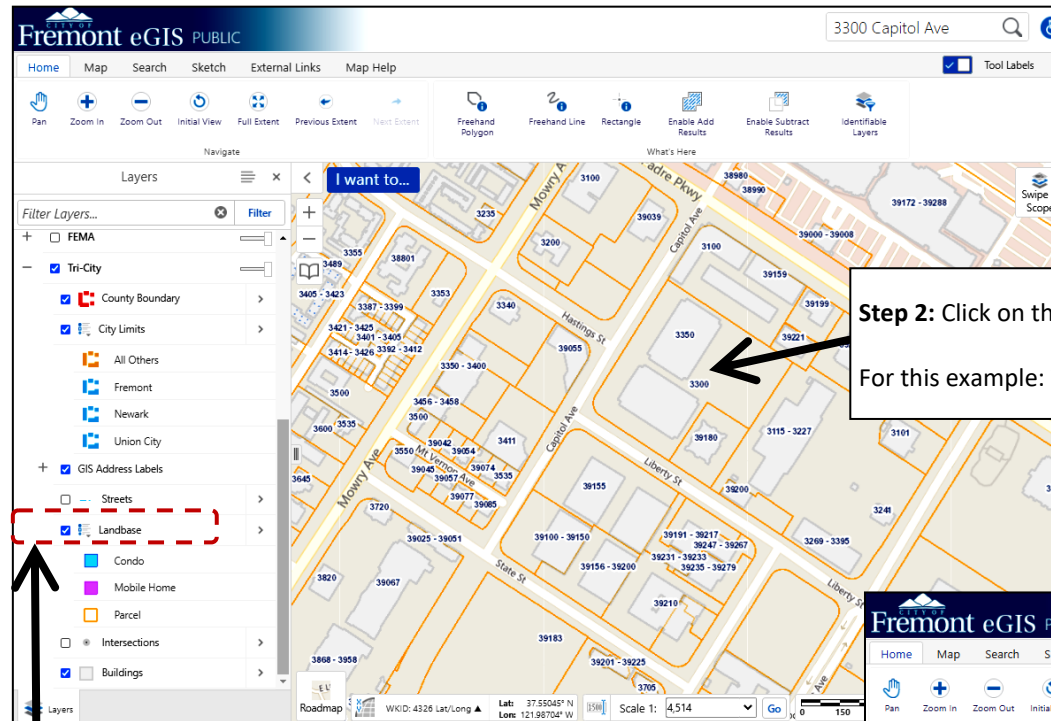

Step 1: First make sure the layer containing the information you want to select is checked.

Since this example is to select a parcel, the Landbase layer is checked.

Step 2: Click on the desired parcel to select it from the map.

For this example: The parcel addressed as 3300 Capitol Avenue has been selected.

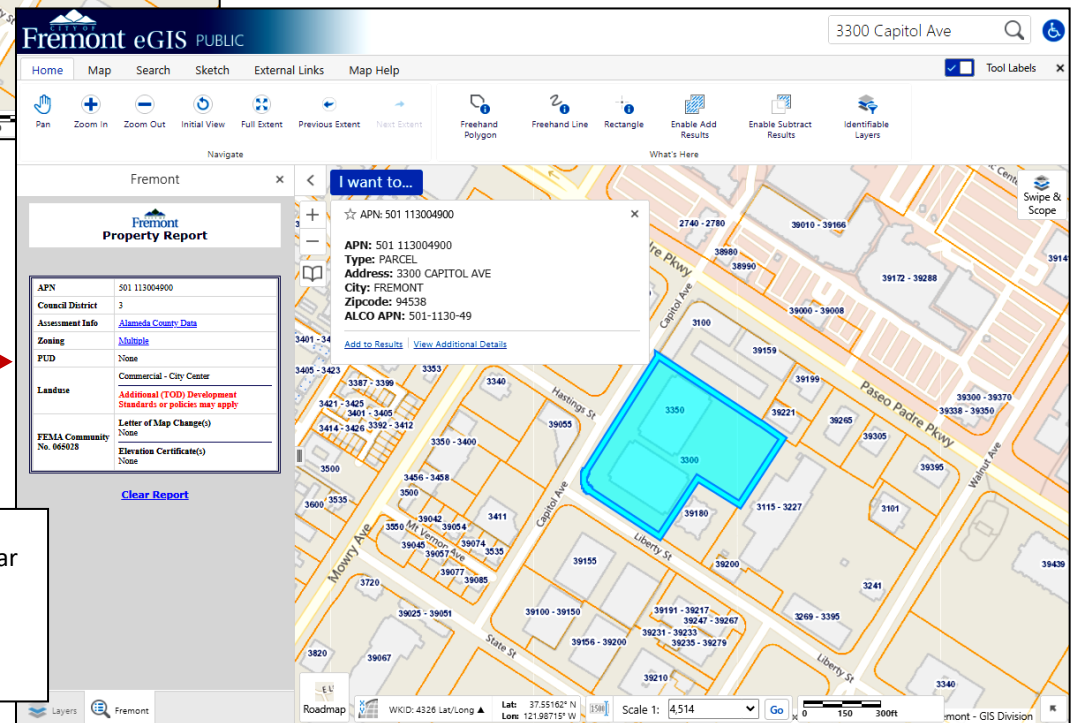

Final result: The selected parcel is highlighted. Map tips appear at the top of the map which provides options for additional information and a report appearing in the left panel. For this example on a parcel selection, a Property Report will appear.

Home Tab: What's Here - Freehand Polygon, Freehand Line and Rectangle (graphic selection tools)

If information on multiple features or parcels are needed, select the features or parcels using one of the three graphic tools available under the What's Here section of the Home Tab.

Three graphic selection tools are available.

- Freehand Polygon
- Freehand Line
- Rectangle

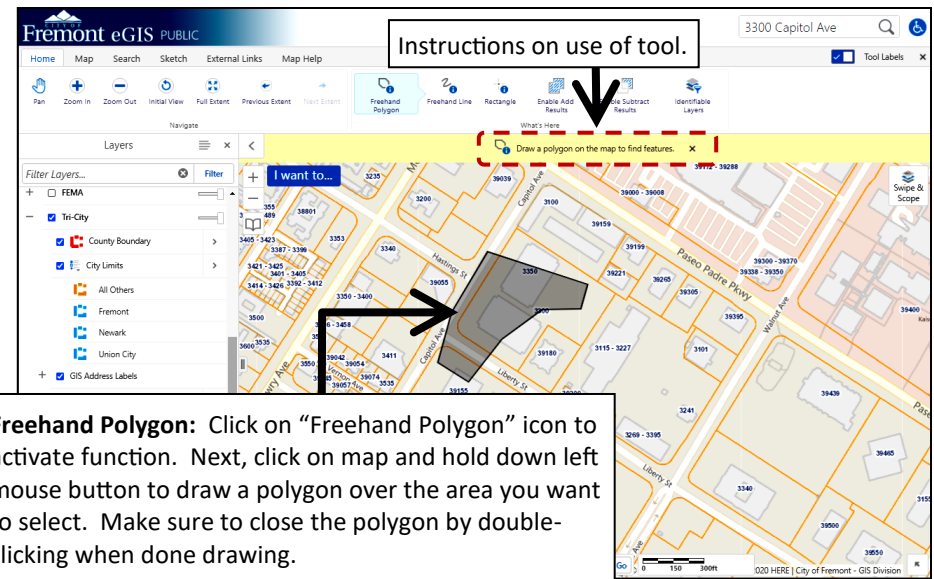
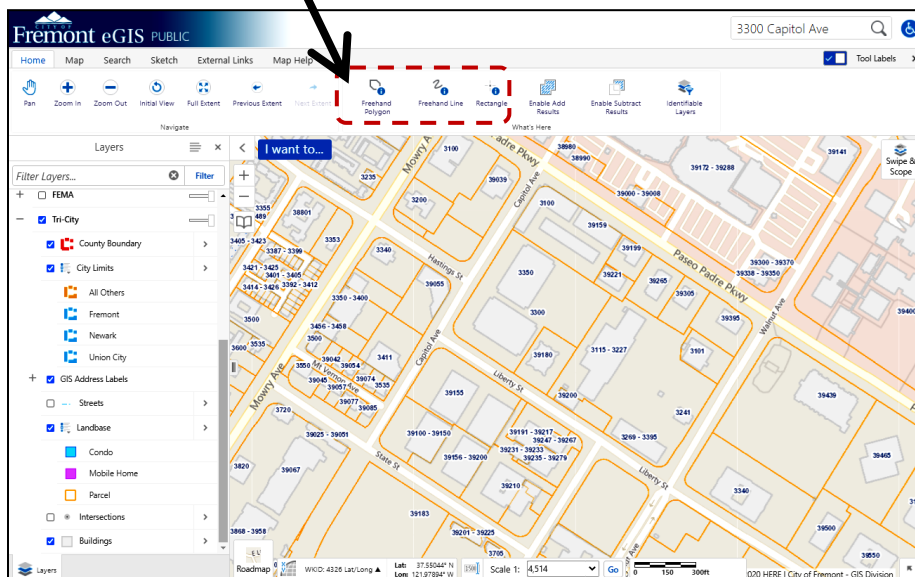

Results Table: No matter which graphic selection tool is used, a table will appear at the bottom of the map showing a listing of the selection. Since the Landbase layer was checked, a listing of the selected parcels is shown.

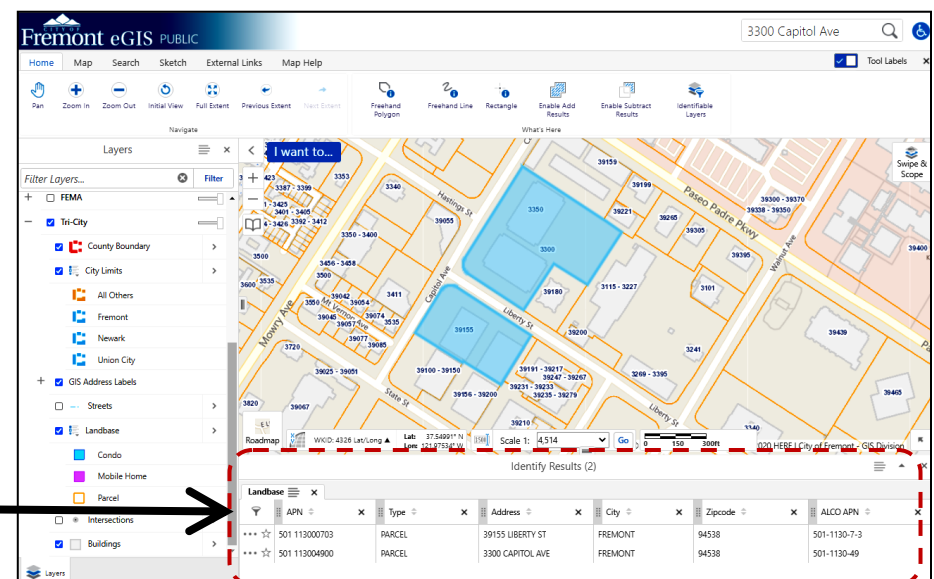

Home Tab: What's Here (using a graphic selection to get information) - continued

Freehand Line: Click on “Freehand Line” on icon to activate function. Then, click on map and hold down left mouse button to draw a line over the area you want to select (*i.e., get information on*).

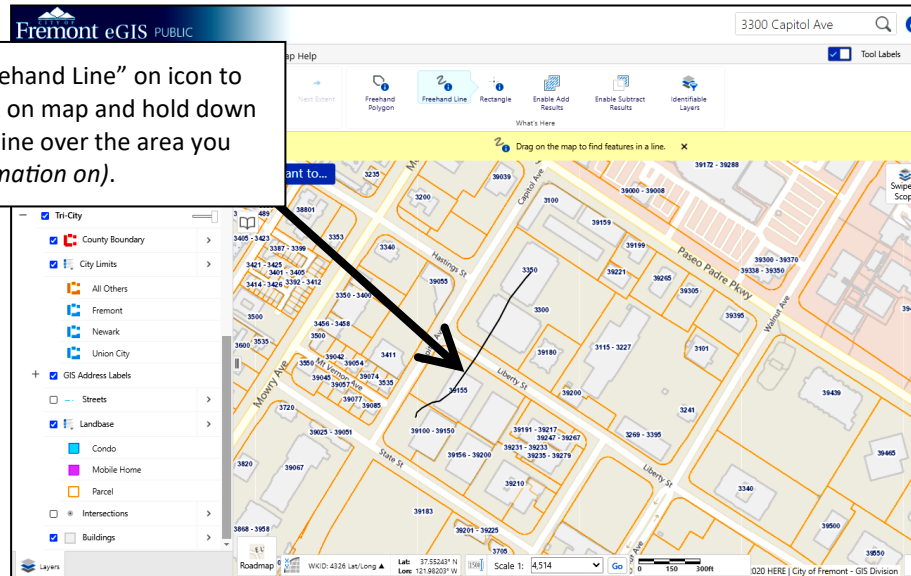

Rectangle: Click on “Rectangle” icon to activate function. Next, click on map and hold down left mouse button to drag a rectangle over the area you want to select. Stop depressing left mouse button when done.

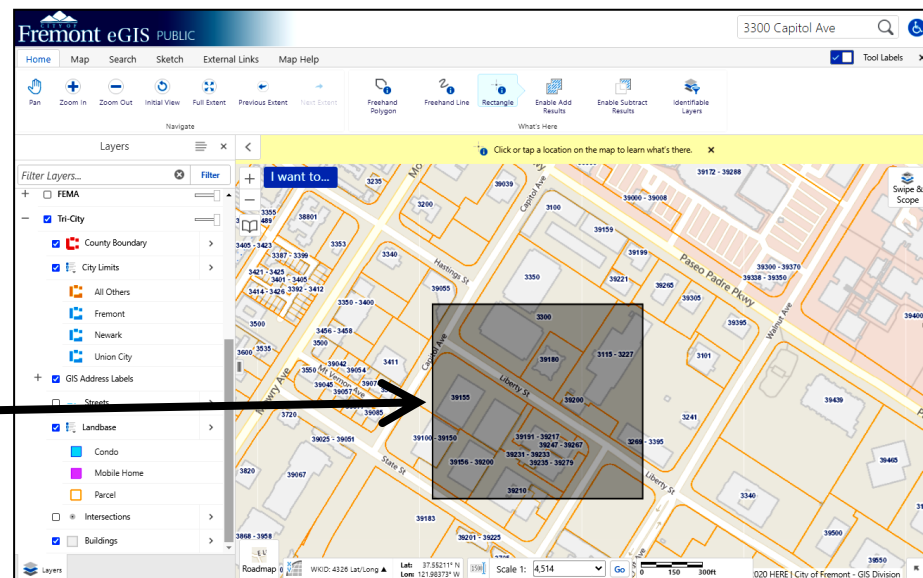

Home Tab: Enable Add Results and Enable Subtract Results

The “Enable Add Results” and “Enable Subtract Results” allows you to modify your results resulting from your search or query. These tools are located under the Home Tab.

“Enable Add Results”: This tool allows you to add additional features to your existing list of results. In this example, the original results table starts with one record.

- 1) To begin, select the “Enable Add Results” widget from the What’s Here section of the Home Tab to add additional items. *[Note: You can only add items which are on the same layer. Since the example is using the Landbase, only additional parcels may be added.]*



- 2) Next, follow the same steps as done for the original feature selection. For this example, the Freehand Line was used to select the first parcel. To add additional parcels, this tool was used again to select additional parcels (from the Landbase layer) to be added to the results table.

“Enable Subtract Results”: Using this tool, you can remove records from the results table. In this example, the results table has only three records.

- 1) To remove a record, select the “Enable Subtract Results” widget from the tool bar. *[Note: You can only subtract or remove those items listed in the results table. Since the example is using the Landbase, only a listed parcel may be subtracted.]*

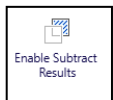

- 2) Next, follow the same steps as done for the original feature selection but this time, select only the feature you wish to have removed from the results table. For this example, the Freehand Line was used to select the first parcel. To subtract a parcel, this tool was used again to select one of the highlighted parcels to be removed or “subtracted” from the results table.

Note: Parcels shown in blue in the map view reflect those listed in the results table.

Original results

Two parcels was added to the original results table using “Enable Add Results”

One parcel has been removed from table using “Enable Subtract Results”

APN	Type	Address	City	Zipcode	ALCO APN
501 113004900	PARCEL	3300 CAPITOL AVE	FREMONT	94538	501-1130-49
501 113000701	PARCEL	39102 STATE ST	FREMONT	94538	501-1130-7-1
501 113000703	PARCEL	39155 LIBERTY ST	FREMONT	94538	501-1130-7-3

Home Tab: What's Here - Identifiable Layers

Map layers which can be selected and get information about its features.

Identifiable Layers List: A listing of all layers is provided under the Identifiable Layers feature.

1) Select the Identifiable Layers widget from the What's Here section of the Home Tab.



2) Examine the Identifiable Layers List and select the layers you wish to be able to obtain information on.

- “Select All” will select all the layers shown in this section.
- “Clear All” will deselect all the layers so that you do not have to deselect each one individually.

Identifiable Layers widget

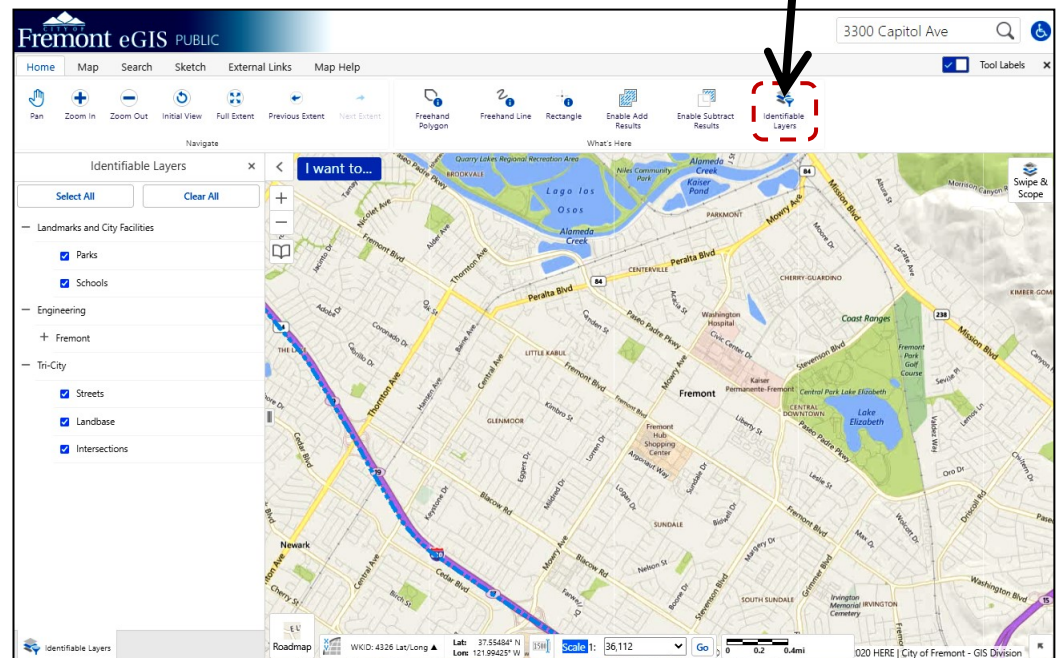

Click on “+” (plus) or “-” (minus) symbols to open or close a layer grouping.

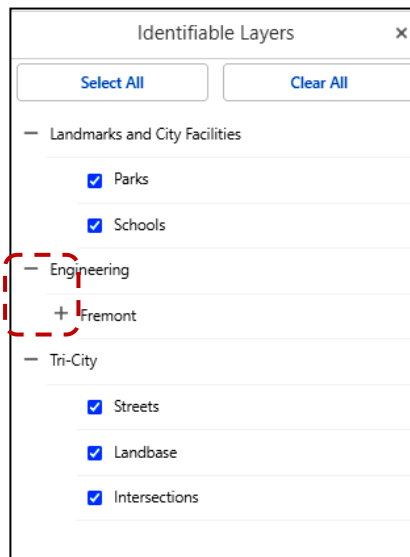

Layer List

Default view of map screen upon accessing the Identifiable Layers feature.

Map Tab: Layers List

How-to interact with the list of available layers provided under the Map Tab.

Layers List: A listing of all available layers is provided under the Map Tab.

- 1) Select the Map Tab to see Layer List widget.
- 2) Click on "Layer List" widget to bring up the available layer list.

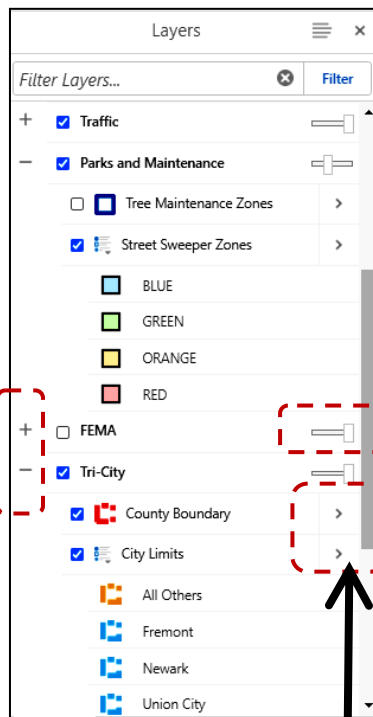
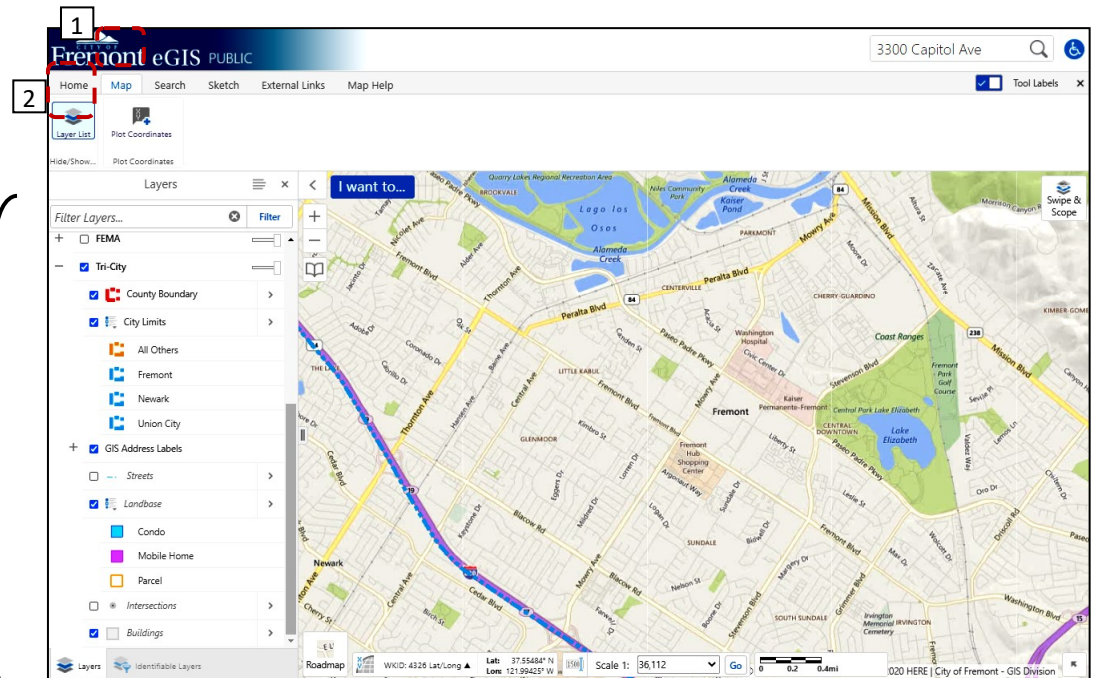

Click on "+" (plus) or "-" (minus) symbols to open or close a layer grouping

Using left mouse button, hold down slider control to slide control and change the transparency level of the layer

Clicking on the down arrow to the right of the layer provides access to these zoom options.

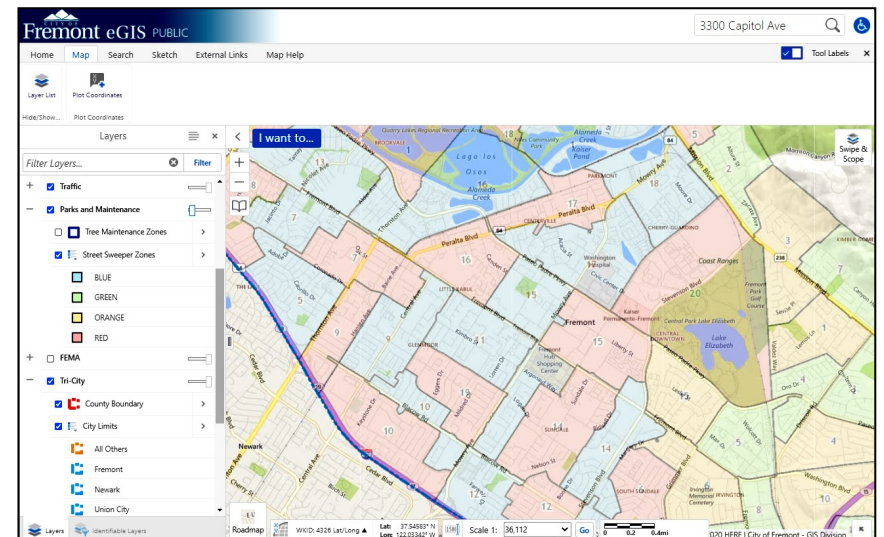
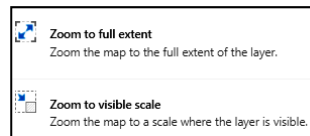

In this example, the Street Sweeper Zones layer has been selected. The level of transparency is set at a minimum level so that the streets can be seen underneath the Street Sweeper Zones layer.

Map Tab: Plot Coordinates

- 1) To begin, click on PLOT COORDINATE widget.
- 2) Select preferred coordinate system from pull-down menu.

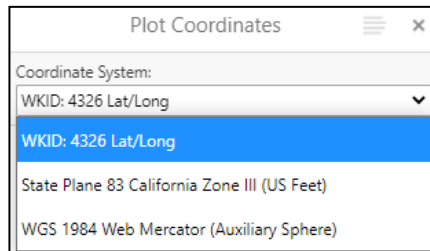

Coordinate System pull down menu

- 3) For better accuracy in placing location to plot coordinate, select "Snapping On" and then chose a Snapping Layer.
 - "Snapping Off" indicates that the drawn polygon lines will snap to the selected snapping layer.
 - "Select Snapping Layers": A list of layers will appear when this widget is select. If you are tracing over the parcel lines, select the Landbase layers located under the Tri-City category.
- 4) Follow the instructions on the use of the tool appearing above the map screen.

Coordinate information will appear in two locations (i.e., on the map and in the left panel).

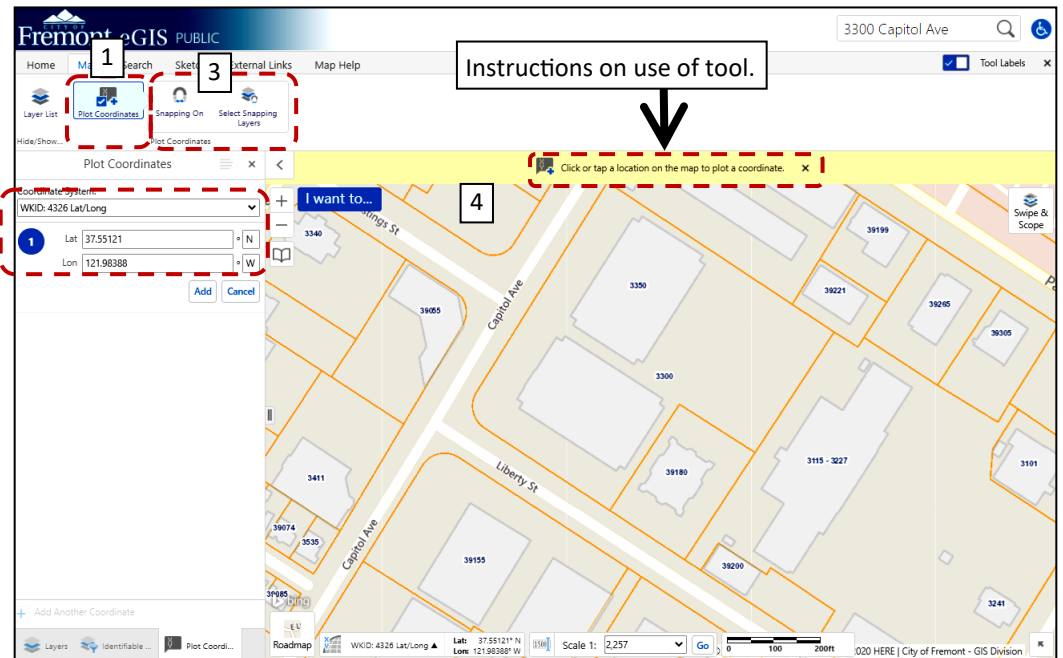

See menu under "... for functions to hide, edit or delete plotted coordinates.



Completed action - coordinates plotted

Note: Ability to delete or relocate a plotted coordinate is as available under the EDIT widget located under the Drawing and Measuring section of the Sketch Tab.

Search Tab: General - Address, Parcel and Street searches

A How-to guide on searching for a location by address, parcel , street name and/or street intersection.

- 1) To begin, click on GENERAL widget.
- 2) Under the "I want to search for..." box, select one of the following from the pull-down menu:
 - Address
 - APN
 - APN (w/ hyphens)
 - Streets
 - Street Intersection
- 3) Depending on item searched, provide information as requested in the box provided.
- 4) Click on SEARCH button to submit query. Map image will zoom to requested site.

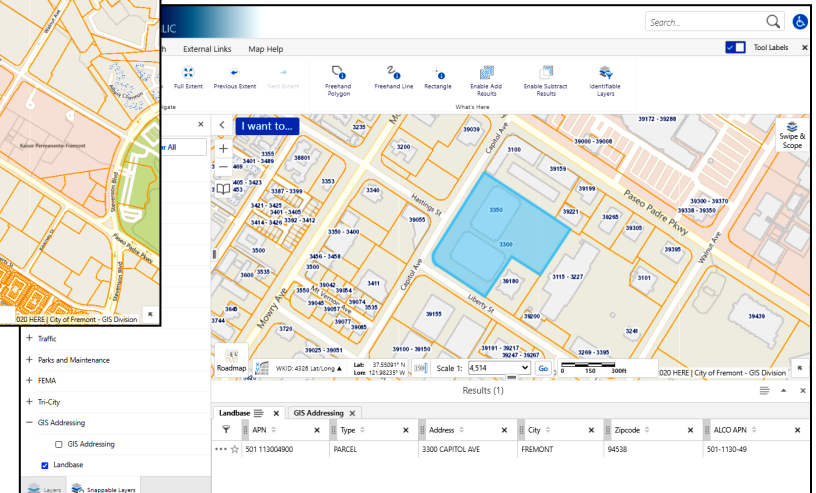
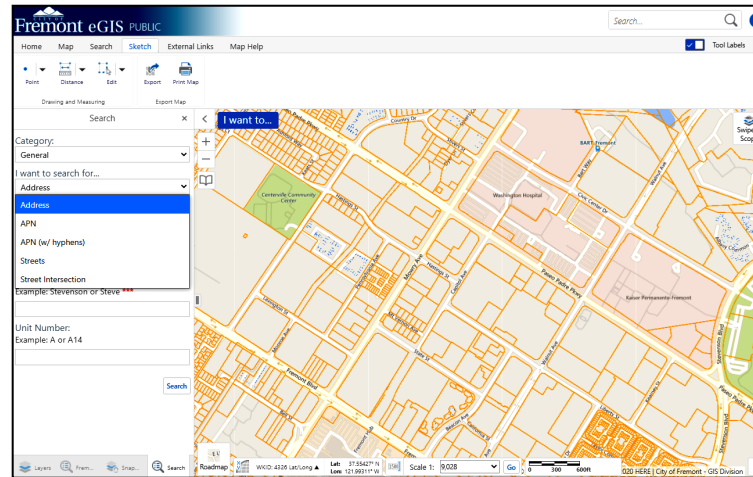

Resulting address search on 3300 Capitol Avenue

Address search

(Provide address number and street name as shown in sample.)

Search ×

Category: General

I want to search for... Address

Address Number:
Example: 3400 ***

Street Name:
Example: Stevenson or Steve ***

Unit Number:
Example: A or A14

Search

Assessor Parcel Number search (APN)

(Provide APN as shown in sample.)

Search ×

Category: General

I want to search for... APN

APN
Example: 501 113000701 or 501 1130 ***

Start typing a value

Search

Assessor Parcel Number search (APN)

(Provide APN in format as shown.)

Search ×

Category: General

I want to search for... APN (w/ hyphens)

APN
Example: 501-1130-7-1 or 501-1130 ***

Start typing a value

Search

Street search

(Provide street name as shown in sample.)

Search ×

Category: General

I want to search for... Streets

Street
Example: Capitol or Cap ***

Search

Street Intersection search

(Provide both street names for the intersection as shown in sample.)

Search ×

Category: General

I want to search for... Street Intersection

Street
Example: Capitol or Cap ***

Example: Liberty or Lib

Search

Search Tab: Landmarks & City Facilities searches

A How-to guide on searching for landmarks and City Facilities.

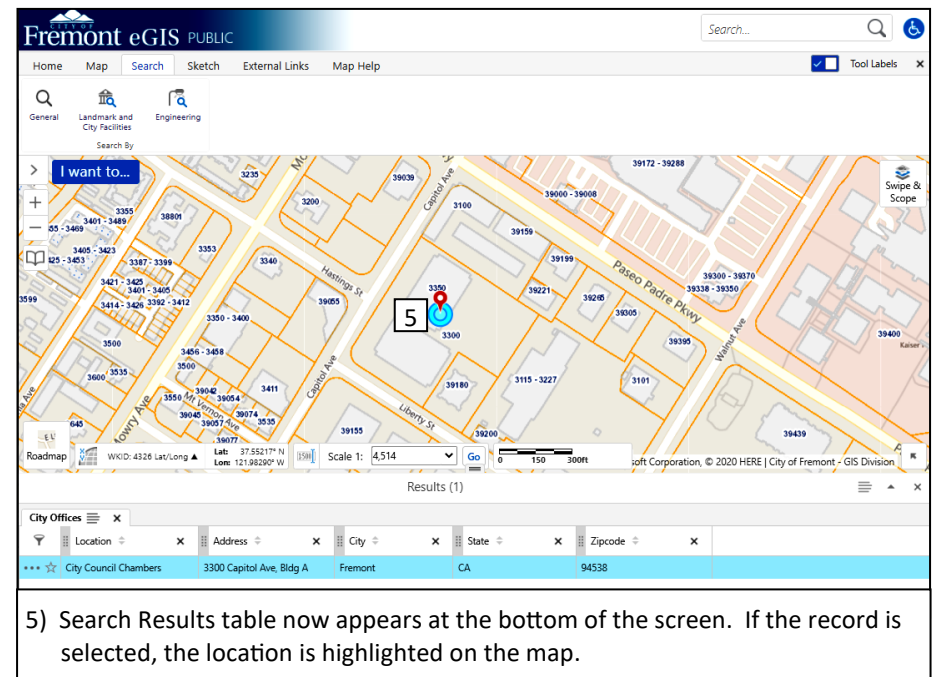
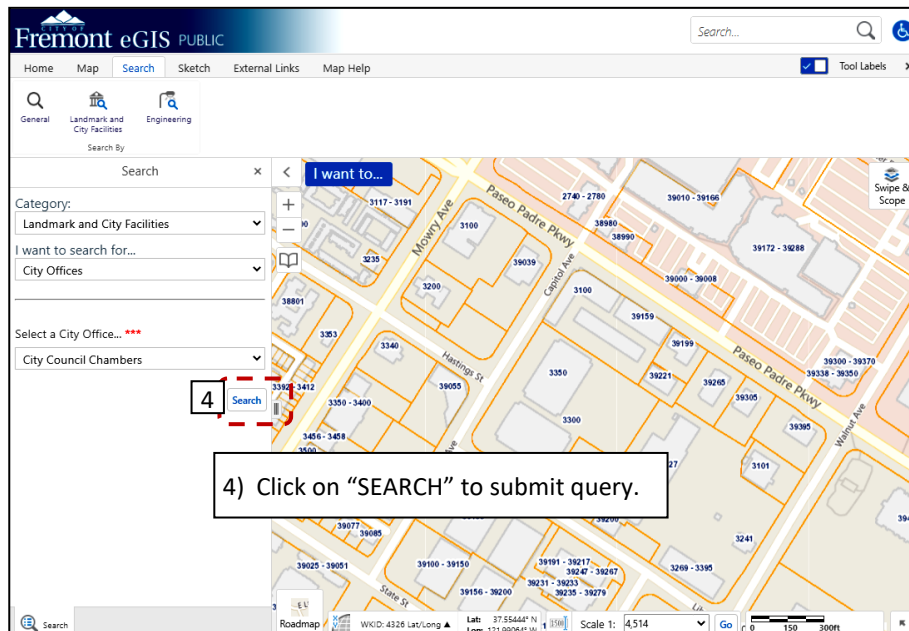
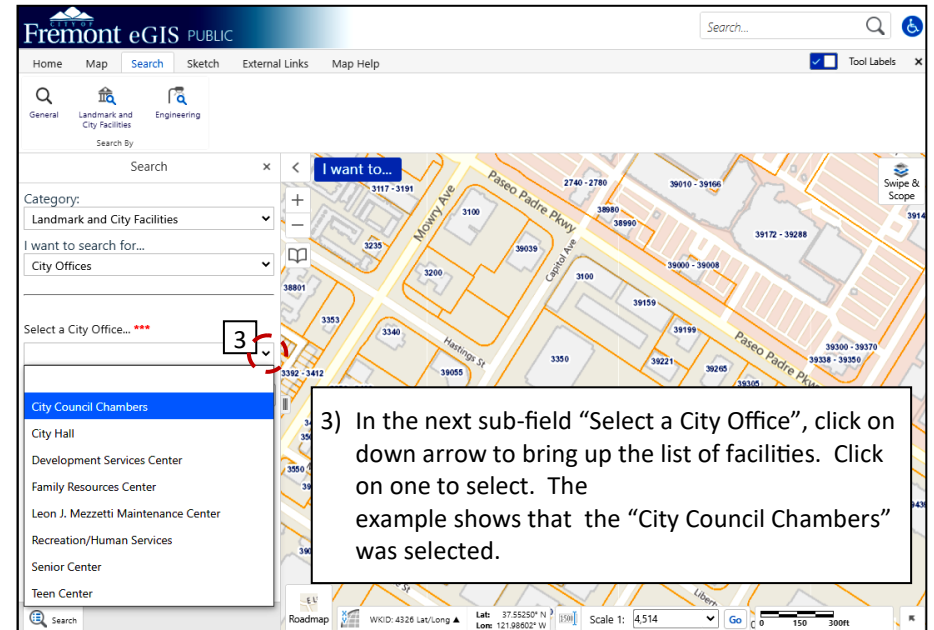
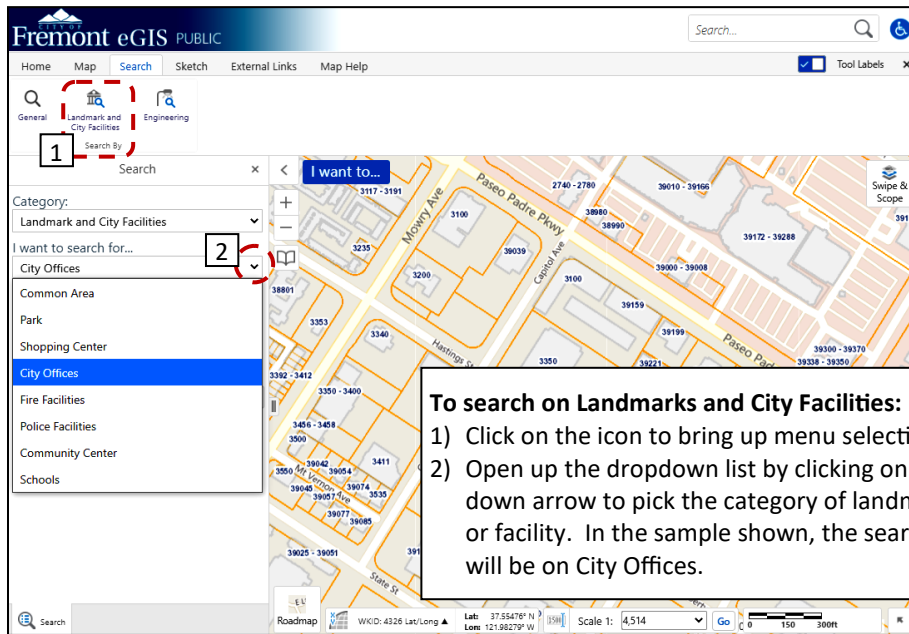

Search Tab: Engineering searches - CIP Projects & Monument Inventory

A How-to guide on searching for Capitol Improvement Program Projects (CIP) and Monument Inventory (i.e., Survey Control information).

- 1) To begin, click on ENGINEERING widget.



- 2) Under the "I want to search for..." box, select either CIP Project or Monument Inventory from pull-down menu.
- 3) Select specific CIP project (if searching on CIP Project) or monument (if searching on Monument Inventory).
- 4) Click on SEARCH button to submit query.
- 5) The map will zoom to searched location and a results table will appear below the map view.

Click on the record in the results table to bring up a report in the left panel and to highlight the searched location.

Monument Inventory menu & pick list

Search	
Category:	Engineering
I want to search for...	Monument Inventory
Monument Inventory	Select a Monument Inventory... ***
	<div> <div>100</div> <div>101</div> <div>104</div> <div>209X-RP</div> <div>29+81.65</div> <div>5374-YORK</div> <div>60D-NAIL</div> <div>60d.SPIKE-No.3</div> <div>A</div> <div>A-496-RM2</div> <div>A-63</div> <div>A-773</div> <div>A-814</div> <div>A-83</div> <div>A-84</div> </div>
Search	

CIP Project menu & pick list

Search	
Category:	Engineering
I want to search for...	CIP Project
CIP Project	Select a CIP Project... ***
	<div> <div>196</div> <div>197</div> <div>211</div> <div>213</div> <div>224</div> <div>235D</div> <div>243</div> <div>250</div> <div>253</div> <div>271</div> <div>276</div> <div>276A</div> <div>282</div> <div>283</div> <div>285</div> <div>286</div> <div>291</div> <div>319</div> </div>
Search	

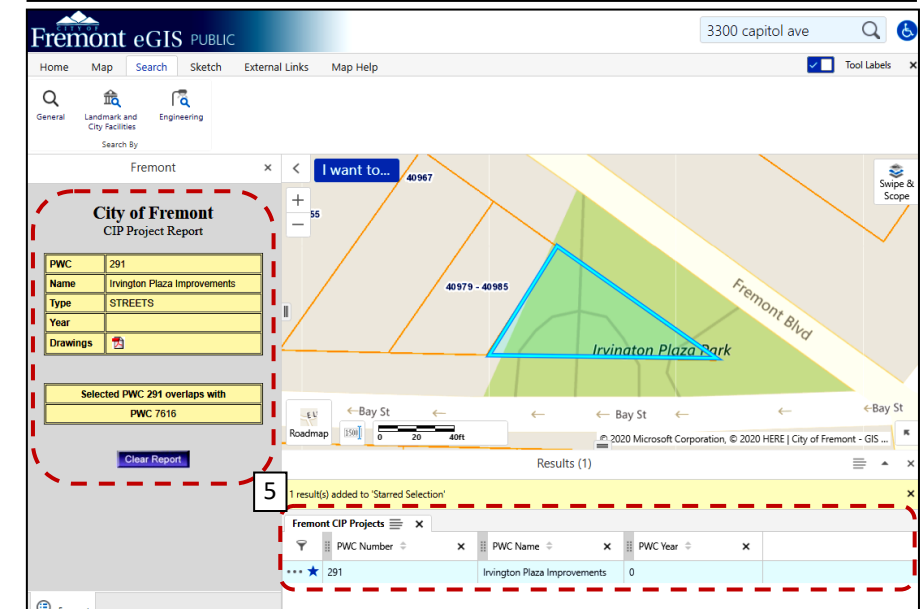
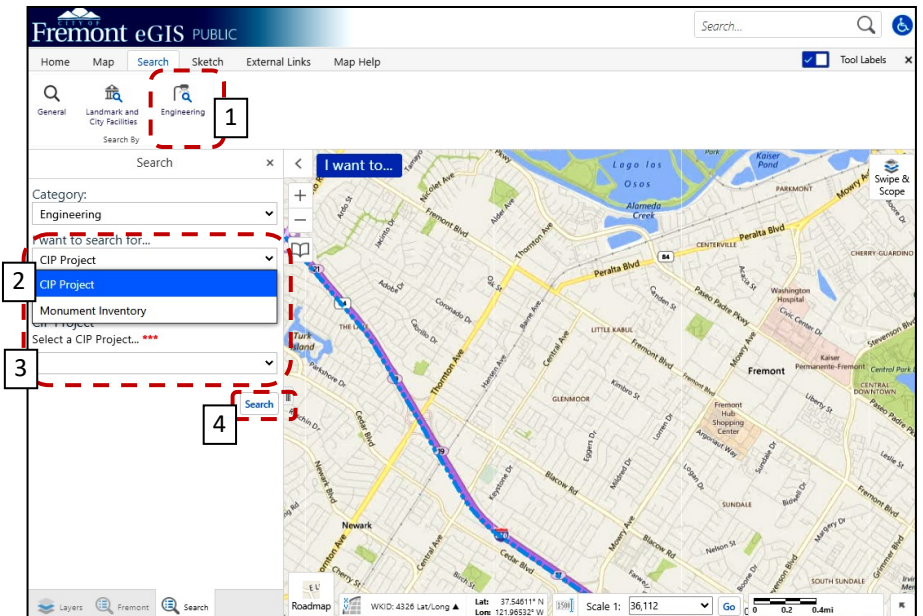

Image showing location and details of CIP Project # 291

Sketch tab: Graphic Annotation

Sketch tab: Under the Sketch tab, there are several graphic tools which can be used to annotate a map before it is printed. The annotations will stay in place where drawn and will disappear at close of the session or they can be erased during the current session.

To begin sketching:

- 1) Make sure that your map view shows the area where you wish to start sketching. Adjust zoom level as needed. *[Note: For this example, 3300 Capitol Ave is being used.]*

The sketch tools are the first widget under the Sketch Tab. Click on the down arrow to see the available tools (i.e., a point to a rectangle).

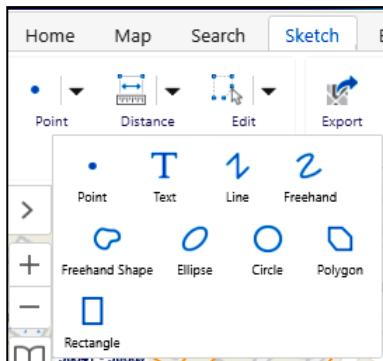

Sketching tools

- 2) Click on a sketch tool to select. *[Note: For this example, the POLYGON tool is selected.]*

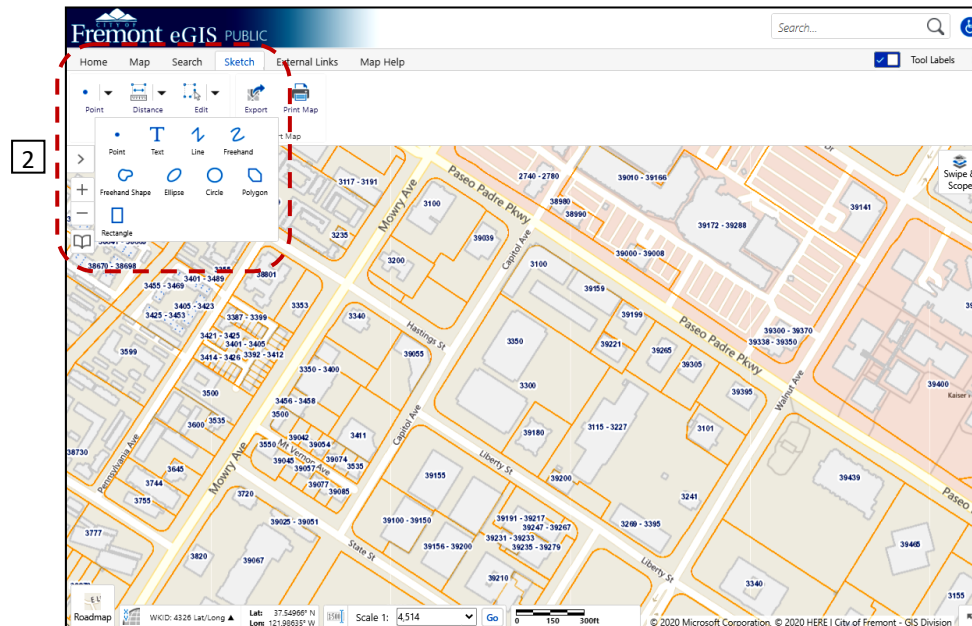
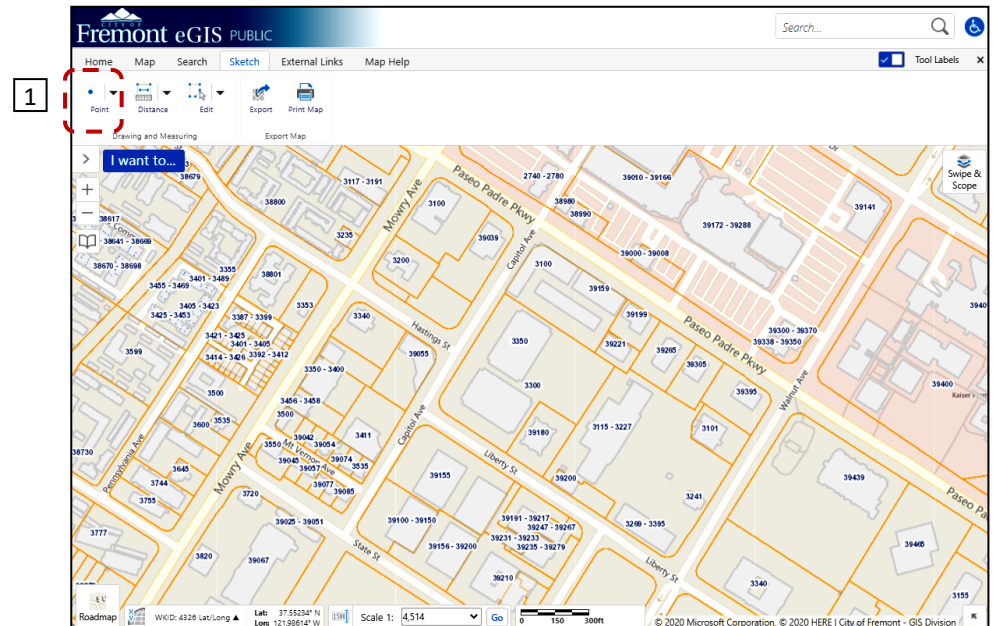

Sketch tab: Graphic Annotation (continued)

4) Depending on the tool being used, additional functionality may be provided. In this example, the POLYGON tool is selected. The ability to snap to a layer feature, select a snapping layer and line style is activated.

- “Snapping Off” indicates that the drawn polygon lines will snap to the selected snapping layer.
- “Select Snapping Layers”: A list of layers will appear when this widget is select. If you are tracing over the parcel lines, select the Landbase layers located under the Tri-City category. A focus snapping circle will appear as a guide.
- Under “Styles”, select line thickness, style and color to be used when drawing the polygon.

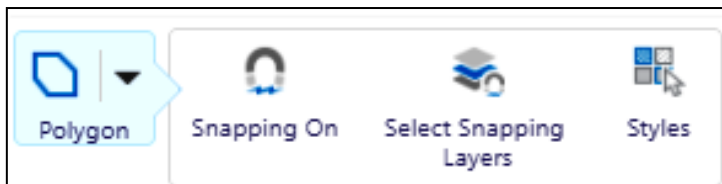

5) Follow the instructions on the use of the tool appearing above the map screen.

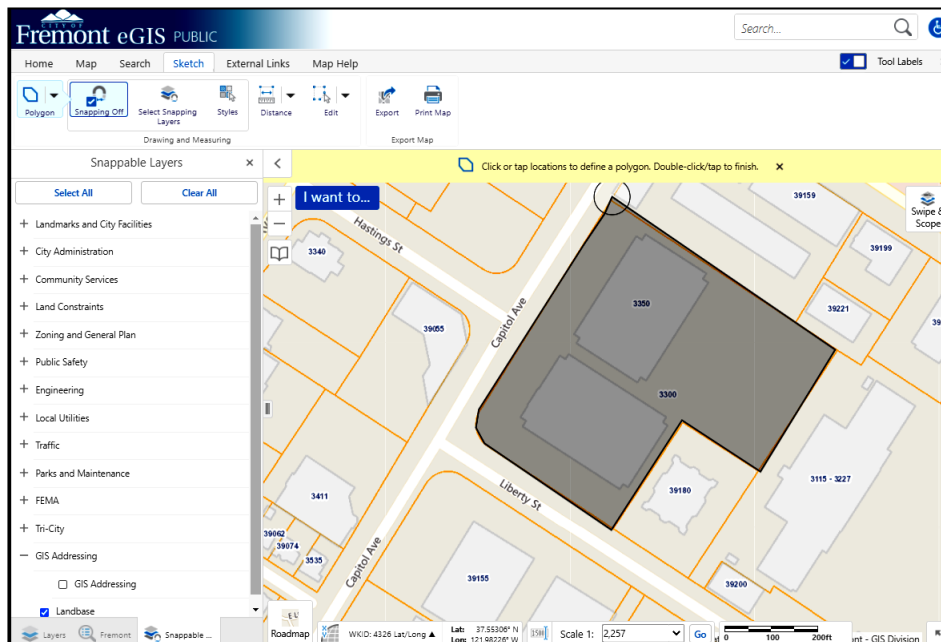
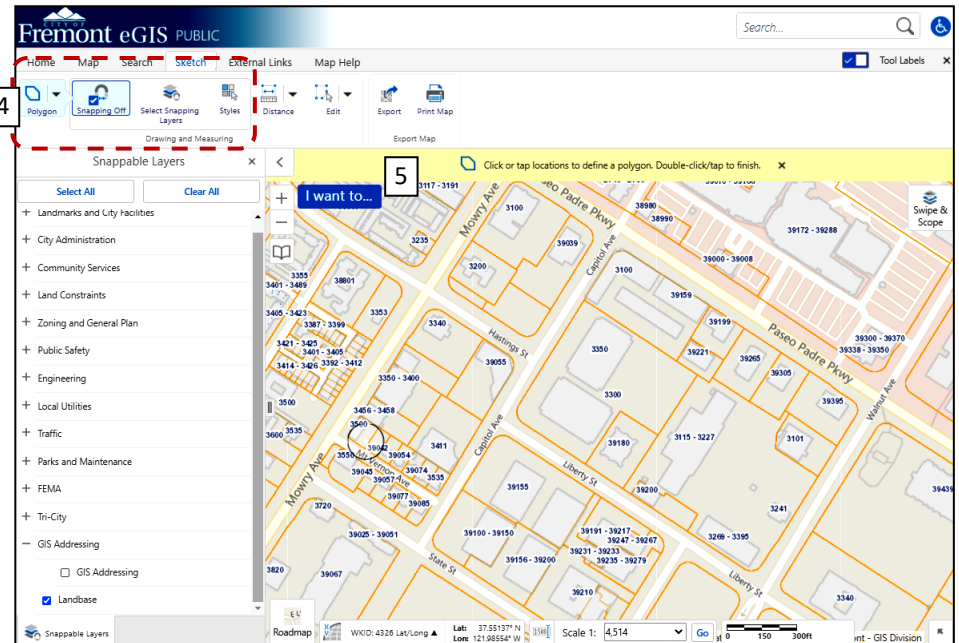

Drawing near completion. To finish and to close polygon, double click to finish.

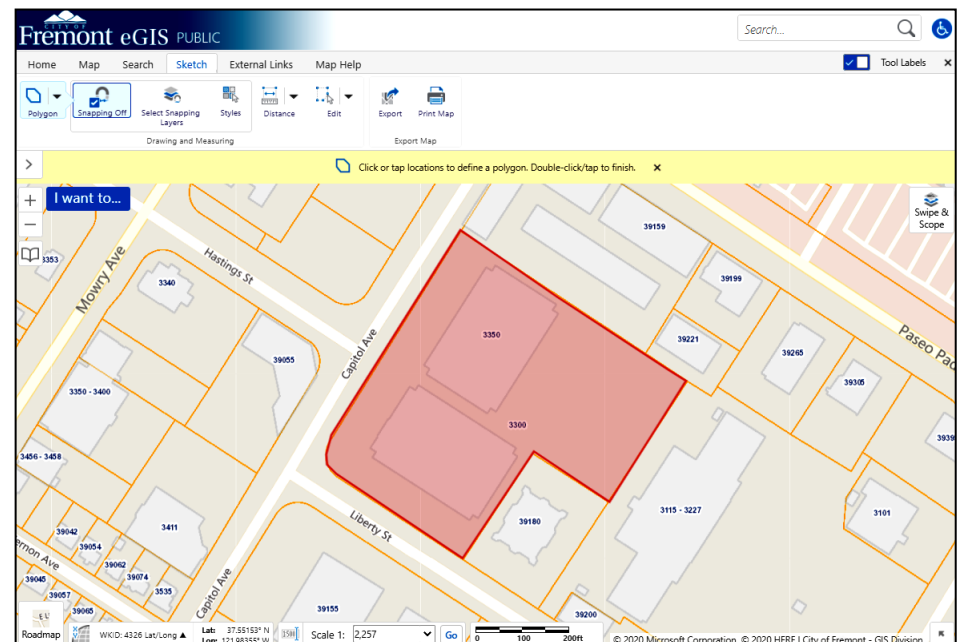

Completed drawing.

Sketch Tab: Measurement - a general overview

Tools for measuring distance and area are located under the Sketch Tab.

To measure:

- 1) Select DISTANCE or AREA from the Drawing and Measuring tool section.
[Note: The default tool displayed is DISTANCE. To change to AREA, click on down arrow to view available tools.]



- 2) For better accuracy in the use of the tools, make sure to snap to the feature you are measuring.

- “Snapping Off” indicates that the drawn polygon lines will snap to the selected snapping layer.
- “Select Snapping Layers”: A list of layers will appear when this widget is select. If you are tracing over the parcel lines, select the Landbase layers located under the Tri-City category. A focus snapping circle will appear as a guide.

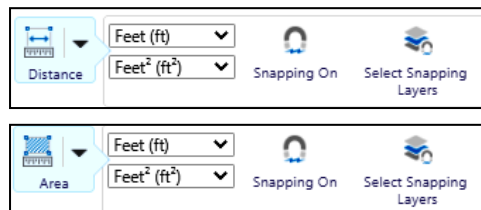

- 3) Follow the instructions on the use of the tool appearing above the map screen.

Distance measurement instructions

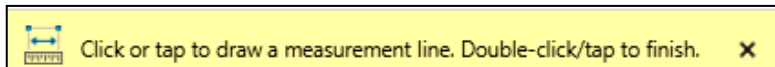

Area measurement instructions

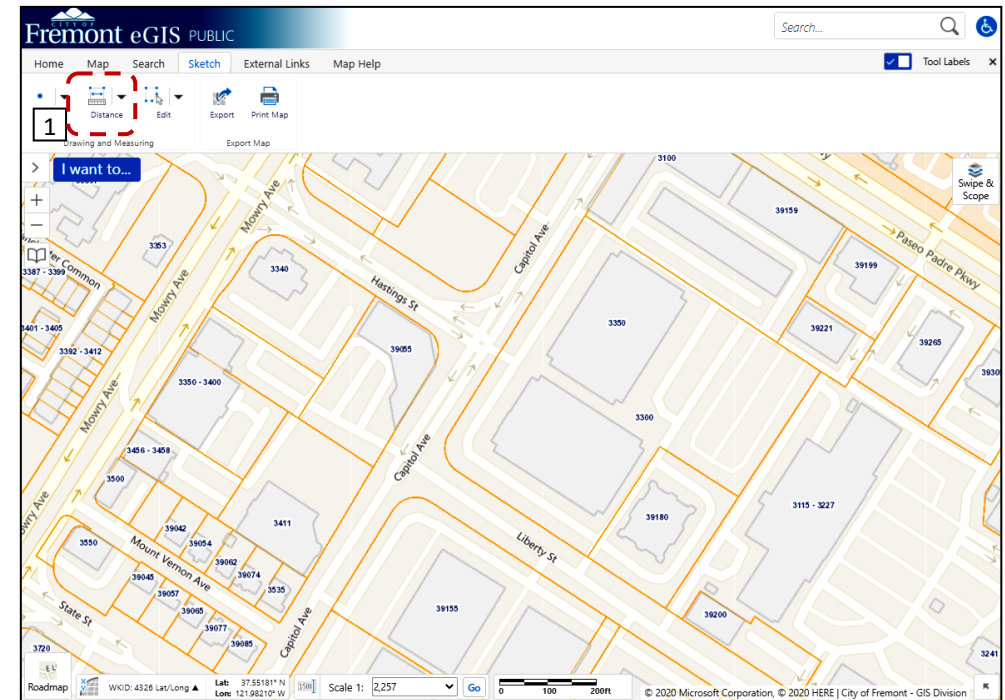
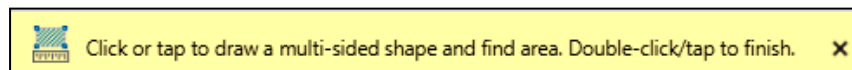

Available unit of measurements

Feet (ft)	Feet² (ft²)
Yards (yd)	Yard² (yd²)
Meters (m)	Meter² (m²)
Kilometers (km)	Kilometer² (km²)
Miles (mi)	Mile² (mi²)
Nautical Miles (NM)	Nautical Mile² (NM²)
	Acres (ac)
	Hectares (ha)

Sketch Tab: Measurement - to measure a distance or length

A how-to guide on measuring distance or length.

To begin measuring distance:

- 1) Make sure that map view is zoomed to desired location.
- 2) Select DISTANCE from the Drawing and Measuring tool section.

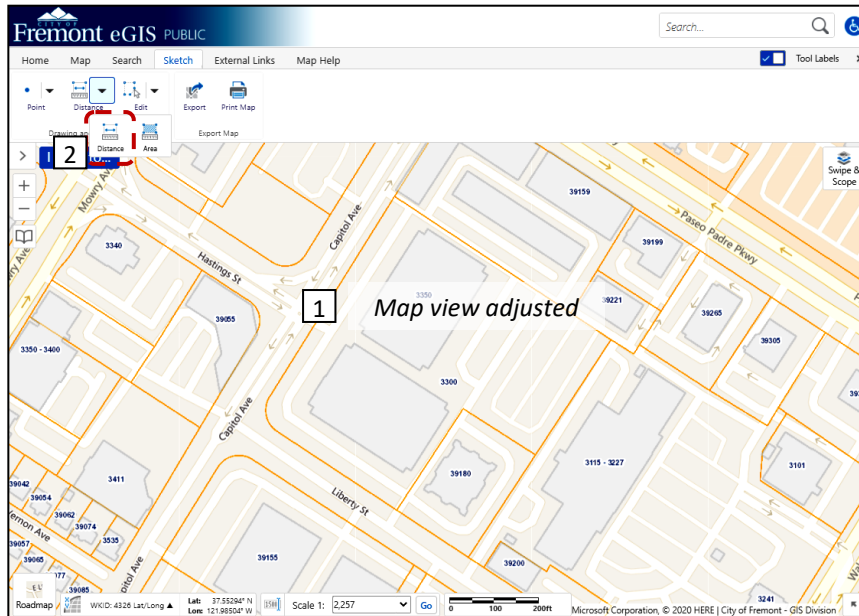

- 4) Turn on SNAPPING LAYERS then click on SELECT SNAPPING LAYERS to choose desired layer. Since the example is to measure the **length of the property line** around 3300 Capitol Avenue, only the Landbase Layer needs to be turned on. All other layers have been cleared. [Note: Snapping layers is turned on when label changes to "Snapping Off".]
- 5) Following the directions located above the map view, click on starting point (i.e., such as the property line for this example) to start measuring. After each click, a measurement for the line will appear based on your selected unit of measurement.
- 6) When done measuring, double-click on your last location to stop. The total of the distance measured will appear.

- 3) Select measurement unit from pull down menu.

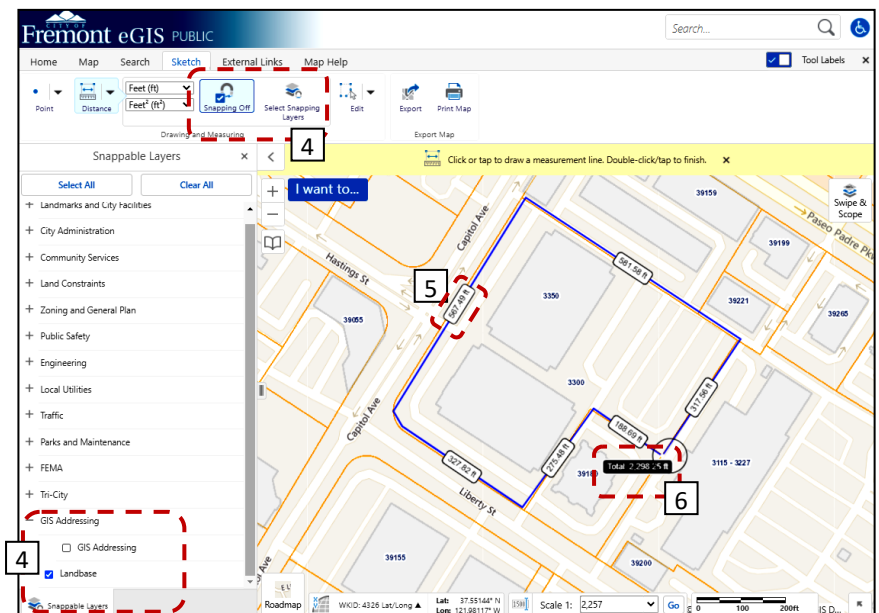
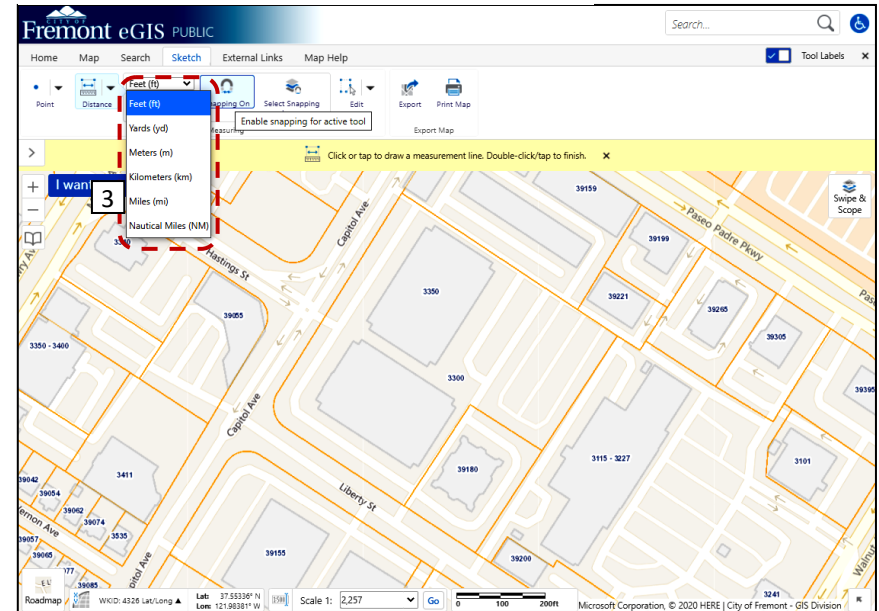

Sketch Tab: Measurement - measuring an area

A how-to guide on measuring area.

To begin measuring an area:

- 1) Make sure that map view is zoomed to desired location.
- 2) Select AREA from the Drawing and Measuring tool section.

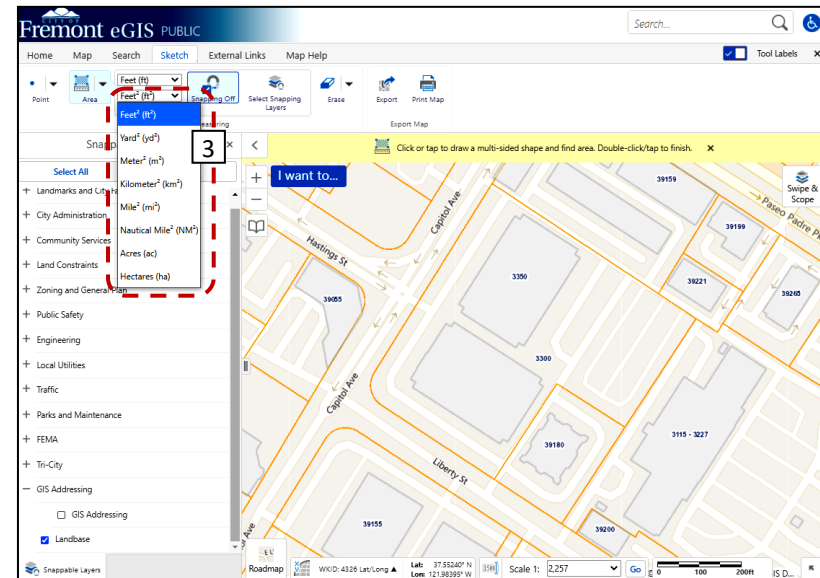
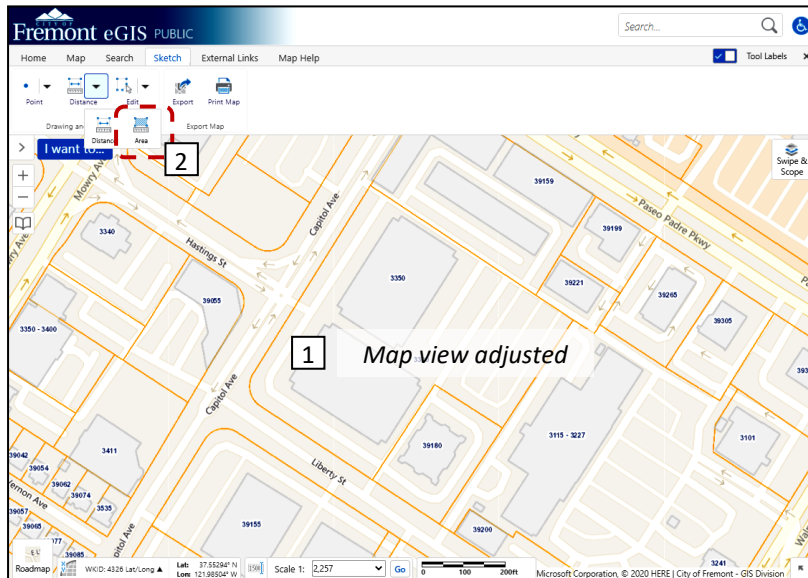



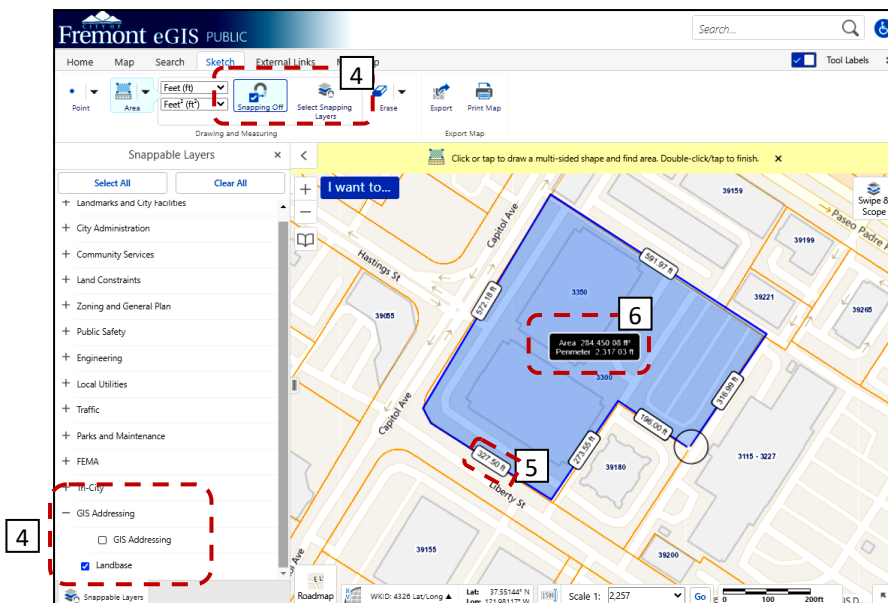

- 4) Turn on SNAPPING LAYERS then click on SELECT SNAPPING LAYERS to choose desired layer. Since the example is to measure the **area** of 3300 Capitol Avenue, only the Landbase Layer needs to be turned on. All other layers have been cleared. [Note: Snapping layers is turned on when label changes to "Snapping Off".]
- 5) Following the directions located above the map view, click on starting point (i.e., such as the property line for this example) to start measuring. After each click, a length for each property line will appear.
- 6) When done measuring, double-click on your last location to stop. The both the total distance of the perimeter as well as the area measured will appear.



Sketch Tab: To delete or edit annotations such as a user annotations, a drawing or plotted coordinates.

There are three tools available under the Drawing and Measuring section of the Sketch Tab which enables you to either edit, erase or to clear a drawing, plotted coordinates or an annotation.

 <p>Edit: To change the shape of a drawing. See instructions below.</p>	 <p>Erase: Remove a single annotation. Select Erase widget, then click on item to erase.</p> <p> Click or tap to immediately and permanently delete a drawing. This cannot be undone.</p>	 <p>Clear: To remove multiple annotations in one move.</p> <div data-bbox="1375 381 1953 576"> <p>Clear All</p> <p>If you proceed, all current drawings will be permanently erased. Continue?</p> <p>OK Cancel</p> </div>
---	--	---

- To edit or change the shape of a drawing, select the EDIT widget and click on the drawing
- Once the drawing has been selected:
 - Select "Snapping On" and "Select Snapping Layers" from the Tool Bar
 - Select Snapping Layer from the Snappable Layers List in the left panel. Since the purpose of this drawing is trace the property boundary of 3300 Capitol Avenue, the Landbase Layer should be selected as the Snapping Layer.
 - "Snapping Off" indicates that the drawn polygon lines will snap to the selected snapping layer.
 - "Select Snapping Layers": A list of layers will appear when this widget is select. If you are tracing over the parcel lines, select the Landbase layers located under the Tri-City category.
- Using the left mouse button, click and hold on drawing nodes to relocate/adjust lines. The focus circle helps to identify the location being worked on. When done, close editing menu instructions located above the map.

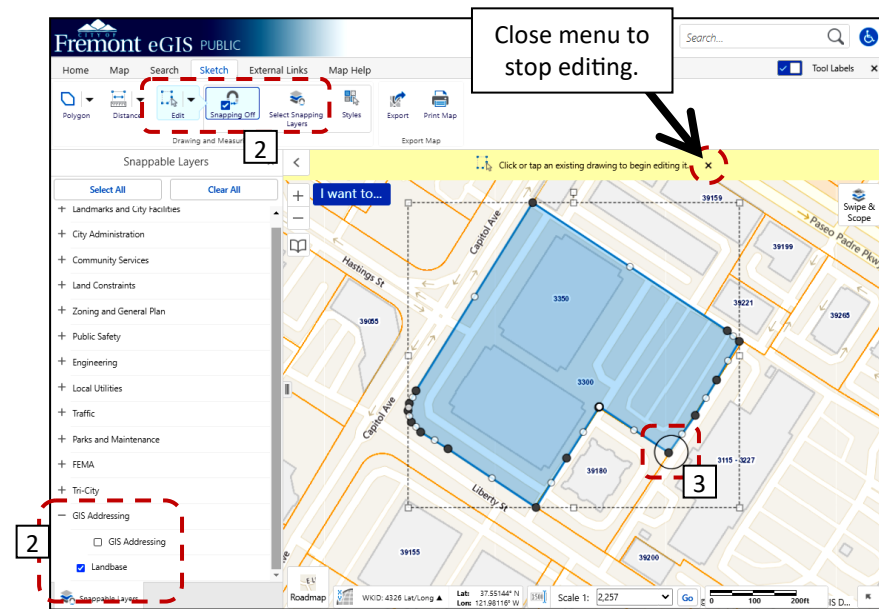
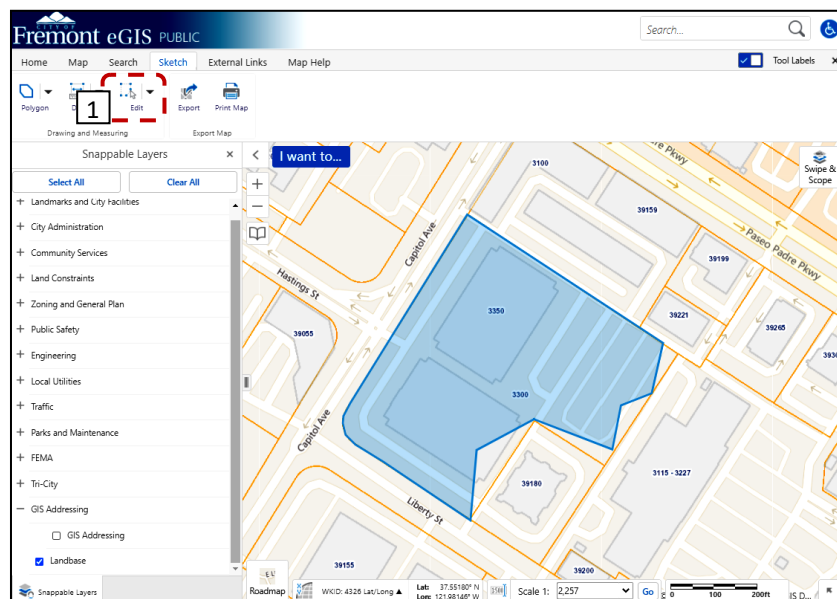

Sketch Tab: Export (to save map image)

Exporting function: Creates an image of the map window in various formats. An option is available to export the image to include the georeferenced data that can be used to import the image into a GIS program.

- 1) Click on Export located in the Export Map section of the Sketch Tab.
- 2) Select image format from the “Export a Map Image” window. If you wish to include georeferenced data, make sure to check the box INCLUDE GEOREFERENCE DATA.
 - BMP
 - JPEG
 - PNG
 - TIFF
 - GeoTIFF
 - PDF

To finish action, click on CREATE IMAGE to export map image.

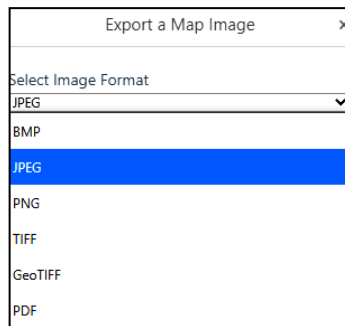
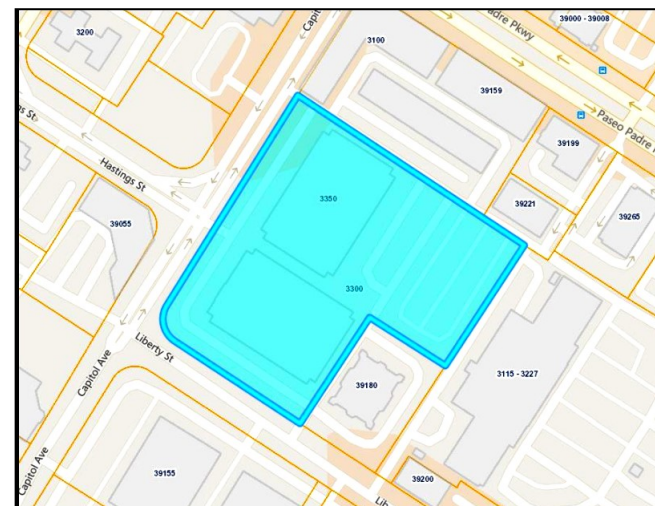
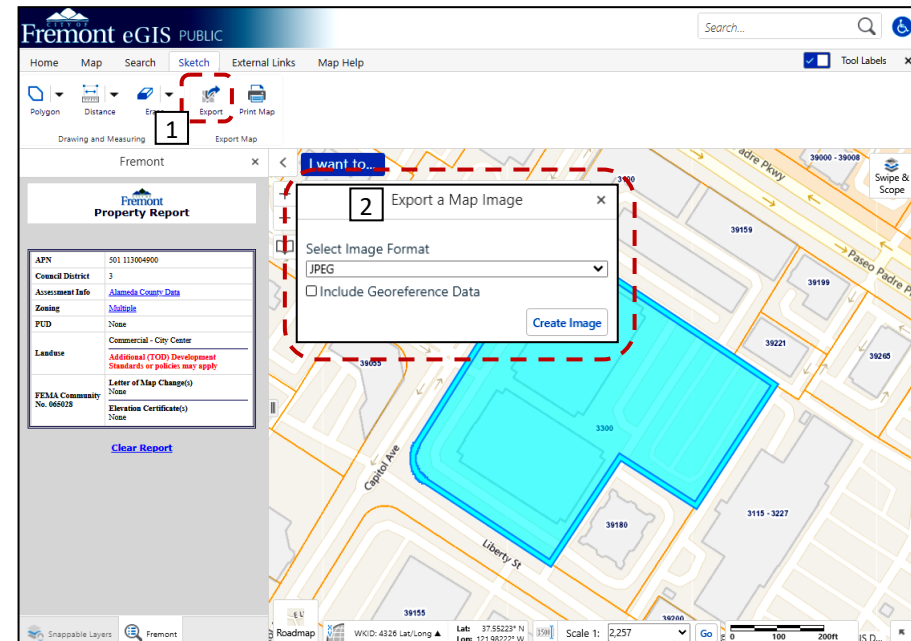
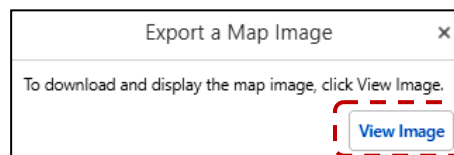

Image format list

- 3) When the image is ready to be downloaded, the “Export a Map Image” window will appear. Click on VIEW IMAGE to see final product.



Final product - exported map image as a JPEG

Sketch Tab: Print Map

Printing function: The Printing function is available under the Sketch Tab. There are four different paper sizes available which are set at portrait or landscape orientation. The Output format is only available as a PDF which may be saved to your computer or sent directly to a printer. The default paper size is 8.5" X 11" (letter) - portrait view.

Step 1: Pick desired paper size and orientation.

Note: The focus box on the map shows area that will appear on the map.

Step 2: Pick map scale for your map.

Step 3: If desired, add title and author.

Step 4: If you need to move the focus box, uncheck "Lock print preview with map". Otherwise your selected print area will appear in the center of the focus box.

Step 5: To finish, click on PRINT to print map.

A message will appear in the panel telling you that the map is ready. Click on OPEN FILE to view the map.

Step 1: Select Layout: 8.5x11" (Letter) Portrait

Step 2: Map Scale: Current Scale - 1:9028

Step 3: Title: Fremont

Step 4: Lock print preview with map: ☐

Step 5: Print

Red box shows area to be displayed in printed map.

Final product
(PDF) map which can be saved or printed.

External Links Tab: Additional Resources

Links to external resources are made available under the External Links Tab in the Additional Resources section. The sites provide access to weather information, fire threat maps and Alameda County Assessor's Property Information.

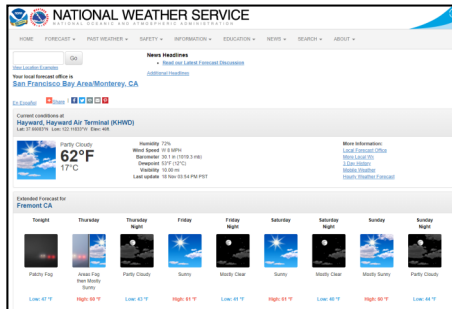

NOAA - National Weather Service
<https://www.weather.gov/>

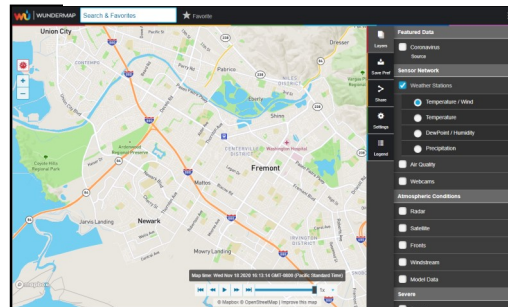

Weather Underground
<https://www.wunderground.com/>



CPUC Fire-Threat Map
<https://www.cpuc.ca.gov/FireThreatMaps/>



California King Tides
<https://www.coastal.ca.gov/kingtides/>

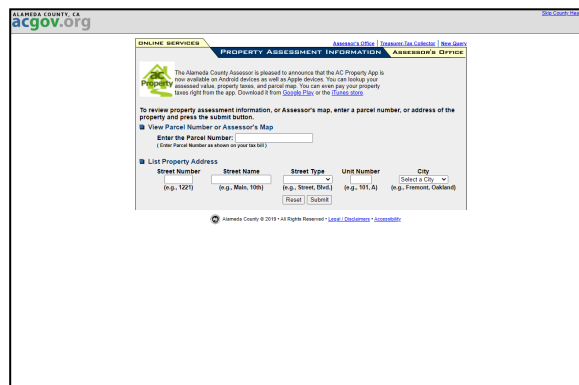

Alameda County Assessor's Office Property Info
<http://www.acgov.org/MS/prop/>

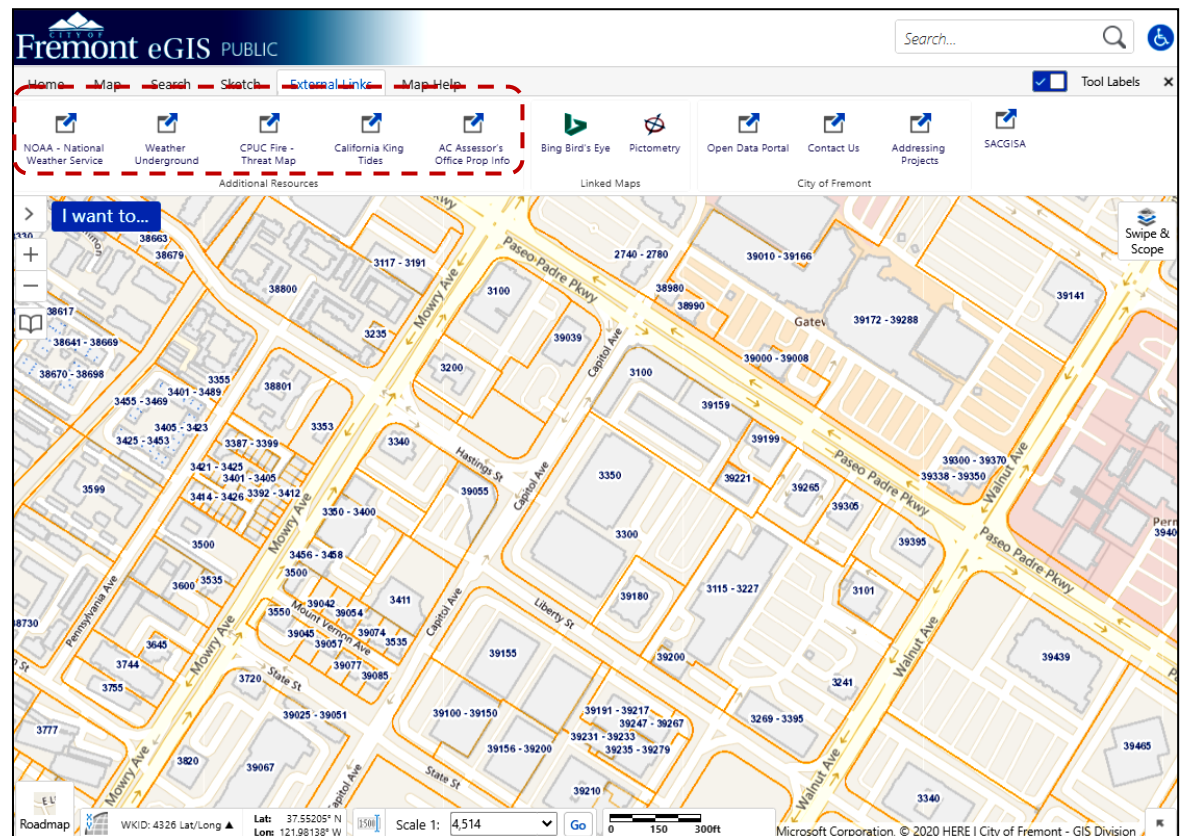

External Links Tab: Linked Maps (Bing Birds Eye & Pictometry)

Bing Birds Eye and Pictometry photos provide an aerial view near the street level.

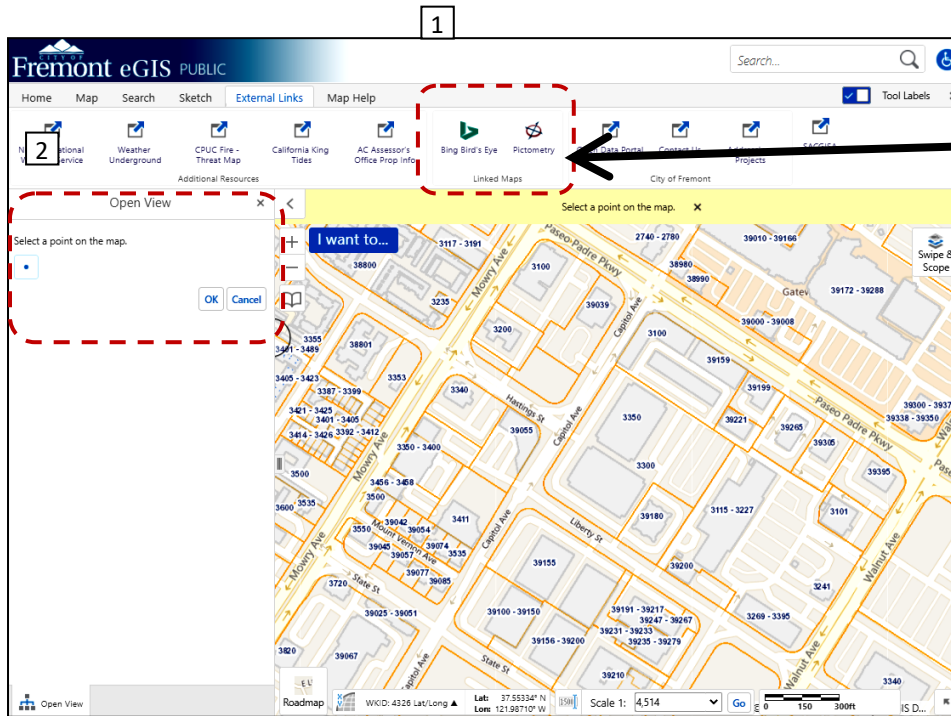

Aerials:

- 1) Access Bing Birds Eye or Pictometry by selecting its widget under the Linked Maps section of the external Links Tab. [Note: *They may also be accessed under the Right Click menu.*]
- 2) Following the instructions listed in the left panel, click on the map with the left mouse button to indicate the area where the aerial view is desired.

Icons showing viewing direction of aerial photos. To change view, click and hold (using left mouse button) to reposition icon.

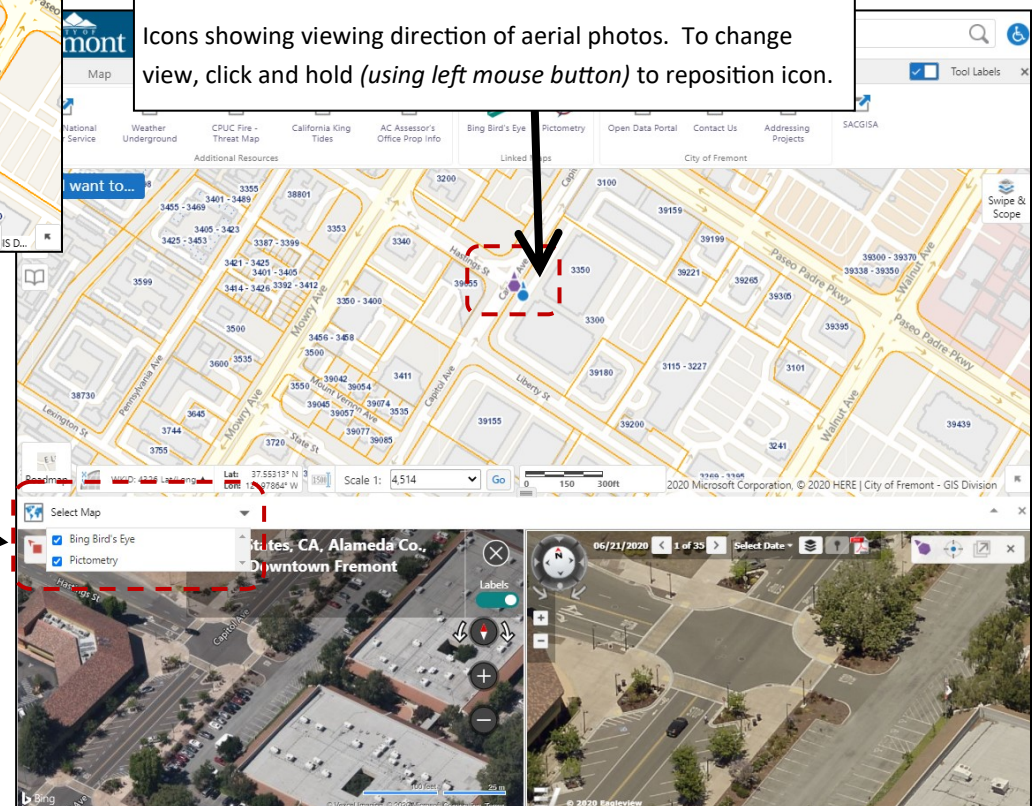

To access additional aerial views:

- Click on triangle to bring up "Select Map" menu.
- Check box for addition views. [Note: *This menu is only available when an aerial view is already in use.*]

View showing Bing Birds Eye on the left and Pictometry on the right

External Links Tab: City of Fremont and SACGISA

Access to three City of Fremont resources are available under the City of Fremont Section in the External Links Tab. Also provided, is a link to the Southern Alameda County GIS Authority (SACGISA) of which the City of Fremont is a member.



Welcome to SACGISA

Southern Alameda County GIS Authority



[City of Fremont](#) | [Alameda County Water District](#) | [Union Sanitary District](#) | [City of Newark](#)

***** IMPORTANT ANNOUNCEMENT for Annual Board Meeting Notice *****

[Agenda and Staff Report for May 20, 2020 JPA Board Meeting](#)

PUBLIC MEETINGS DURING THE COVID-19 VIRUS EMERGENCY

Public Participation:

In accordance with Executive Orders N-25-20, N-29-20, and guidance from the California Department of Public Health on gatherings, remote public participation is allowed. The Order will be addressed in the following ways: Members of the public may not physically attend the meeting at Alameda County Water District, Multi-Purpose Room, 43885 South Grimmer Blvd Fremont, CA 94538. The annual Southern Alameda County Geographic Information System Authority (SACGISA) JPA Board Meeting scheduled for May 20, 2020 can be viewed via a Zoom Webinar session. Members of the

SACGISA—Southern Alameda County GIS Authority
<https://sacgisa.org/>

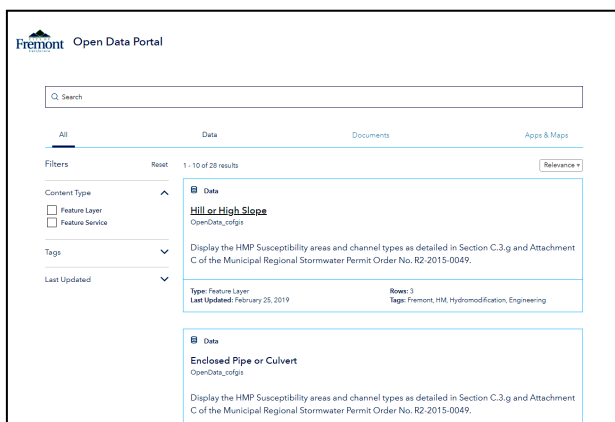

City of Fremont's Open Data Portal
<https://open-data-portal-cofgis.hub.arcgis.com/search>

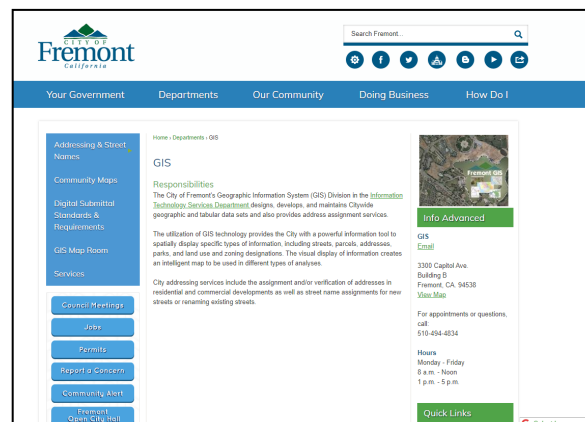

City of Fremont—GIS Division
<https://fremont.gov/590/GIS>

Fremont GIS Addressing Projects									
List is sorted by SP Number (Ascending Order)									
The table is a compilation of all addressing documents currently available on-line. It is listed by applicant name, addressing project tracking number (i.e., SP Number), and date issued. The list is updated monthly. You may need to check back periodically to see if the documents you are interested in have been posted.									
Click on Instructions for directions on how to view the addressing project documents.									
Disclaimer - These documents are "Work in Progress" and may cover only a portion of the entire development. Please check back regularly to retrieve the latest information.									
#	Project Title	Subdivision	SP Number	Applicant	Project Status	Issued	Cover Letter	Plan	Address List
1			42-0001	Bob McCormick & Keith Donahue	Pacific States Environmental Contractors, Inc.	04/28/2019			
2		PM 6615	42-0003	David Guati	BHM - Ardwood Venture	01/30/2013			
3			42-0003	Andrew Ramers	Solara Corporation	11/19/2019			
4			42-0003	John C. Tarlton	Tarlton Properties, Inc.	12/19/2008			
5			42-0004	Michael Sloan	34551 Ardwood LLC	08/26/2014			
6			42-0005	Sharon Blanco	Imr - 6500 Kaiser Drive LP	05/13/2014			
7			42-0003	Victoria Walker	City of Fremont - Public Works	04/17/2020			
8			42-0023	Janice Deale	Perry/Amillaga	01/09/2025			
9			42-0023	Janice Deale	Perry/Amillaga	05/06/2019			
10		PM 7128	42-0028	Janice Deale	Perry/Amillaga	01/09/2025			
11			42-0028	Mark DeCadi / LBA Realty / Richard Anderson	Redwood Bio-Systems / LBA Realty / Richard Anderson Facilities Management	03/02/2019			
12			42-0032	Heather Gilbert / John Amillaga	Vanac Brown Inc. / Lenu/Amillaga	08/23/2013			
13			42-0035	Victoria Walker	City of Fremont - Public Works	04/17/2020			
14		PM 4118	42-0035	Lisa Ellison	TE Connectivity	08/24/2017			
15			42-0036	Alan Lau		02/21/2012			
16	VILLA D'ESTE	TR 7735	42-0036	Bill Sadler / Nick Semulian	Pulte Home Corp / Guzzardi Partnership	10/28/2010			
17			42-0036	Craig Johnson	City of Fremont	06/18/2008			
18			42-0036	Craig Johnson	City of Fremont	05/19/2008			
19	Ville D'Este	TR 7735	42-0036	Terry Pries	John Lang Homes	07/24/2007			
20	Ville D'Este	TR 7735	42-0036	Mark Chamberlain	John Lang Homes	04/20/2007			
21	Patterson Ranch	TR 8208	42-0037	Paul Lopez / George C. Cortes	JB Home, Inc / Mackay & Somers Civil	03/23/2017			

City of Fremont—GIS Address Projects
http://gis.ci.fremont.ca.us/addr/addr_proj.cfm

Map Help

The Map Help tab contains links to online help reference guides on the use of the eGIS Public website.

Listing of available Help Guides:

- Help Guide (complete manual)
- Help Guide - individual sections
 - * eGIS Public - a general overview
 - * Home Tab
 - * Home Tab: Find data by clicking directly on the screen
 - * Home Tab: What's Here - Freehand Polygon, Freehand Line and Rectangle (graphic selection tools)
 - * Home Tab: Enable Add Results and Enable Subtract Results
 - * Home Tab: What's Here— Identifiable Layers
 - * Map Tab: Layers List
 - * Map Tab: Plot Coordinates
 - * Search Tab: General - Address, Parcel and Street searches
 - * Search Tab: Landmarks & City Facilities searches
 - * Search Tab: Engineering searches - CIP Projects & Monument Inventory
 - * Sketch tab: Graphic Annotation
 - * Sketch Tab: Measurement - a general overview
 - * Sketch Tab: Measurement - to measure a distance or length
 - * Sketch Tab: Measurement - measuring an area
 - * Sketch Tab: To delete or edit annotations such as an user annotations, a drawing or plotted coordinates.
 - * Sketch Tab: Export (to save map image)
 - * Sketch Tab: Print Map
 - * External Links Tab: Additional Resources
 - * External Links Tab: Linked Maps (Bing Birds Eye & Pictometry)
 - * External Links Tab: City of Fremont and SACGISA
 - * Map Help
 - * I want to....
 - * Bookmark current map extent
 - * Right Click menu
 - * Basemap Selections
 - * Changing the Map Scale
 - * Swipe & Scope
 - * Results Table - a general overview
- Quick Reference

Map Help widget

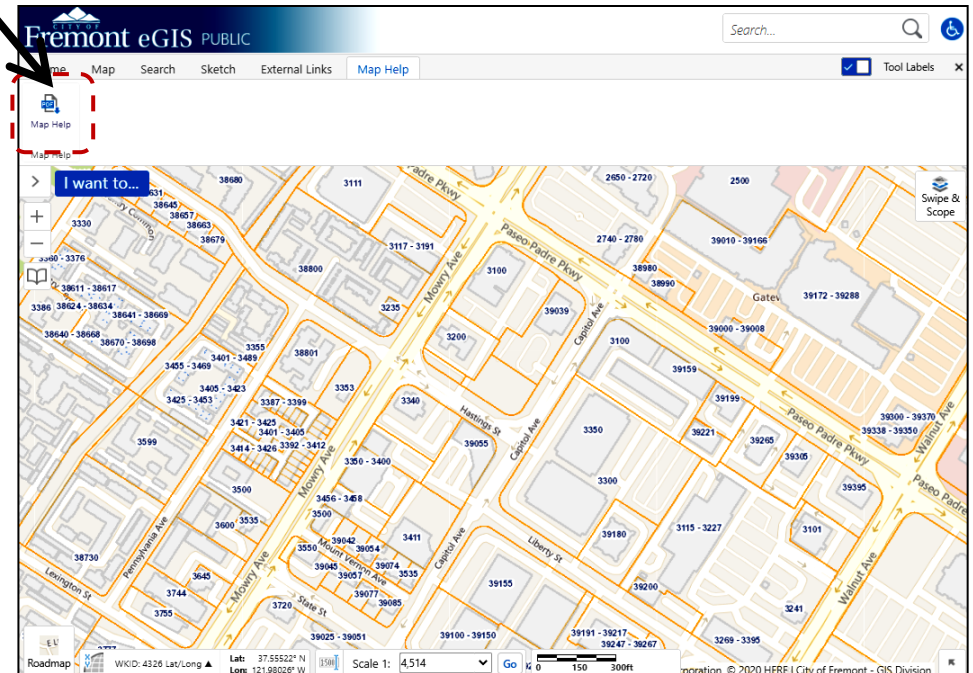

I want to....

The “I want to...” menu provides a short cut to the more frequently used features also listed under the Tabs.

Listing of functions and where they are also available:

- 1) Home Panel:
 - Welcome Page
- 2) Home Panel:
 - Return to initial map extent
- 3) Search Tab:
 - Search Address
 - Search APN
 - Search APN(w/hyphen)
 - Search Streets
 - Search Street Intersection
- 4) Sketch Tab
 - Print Map
- 5) Map Tab
 - Change visible layers
- 6) Items available only on the “I want to...” menu
 - Find data on the Map
 - Bookmark current map extent

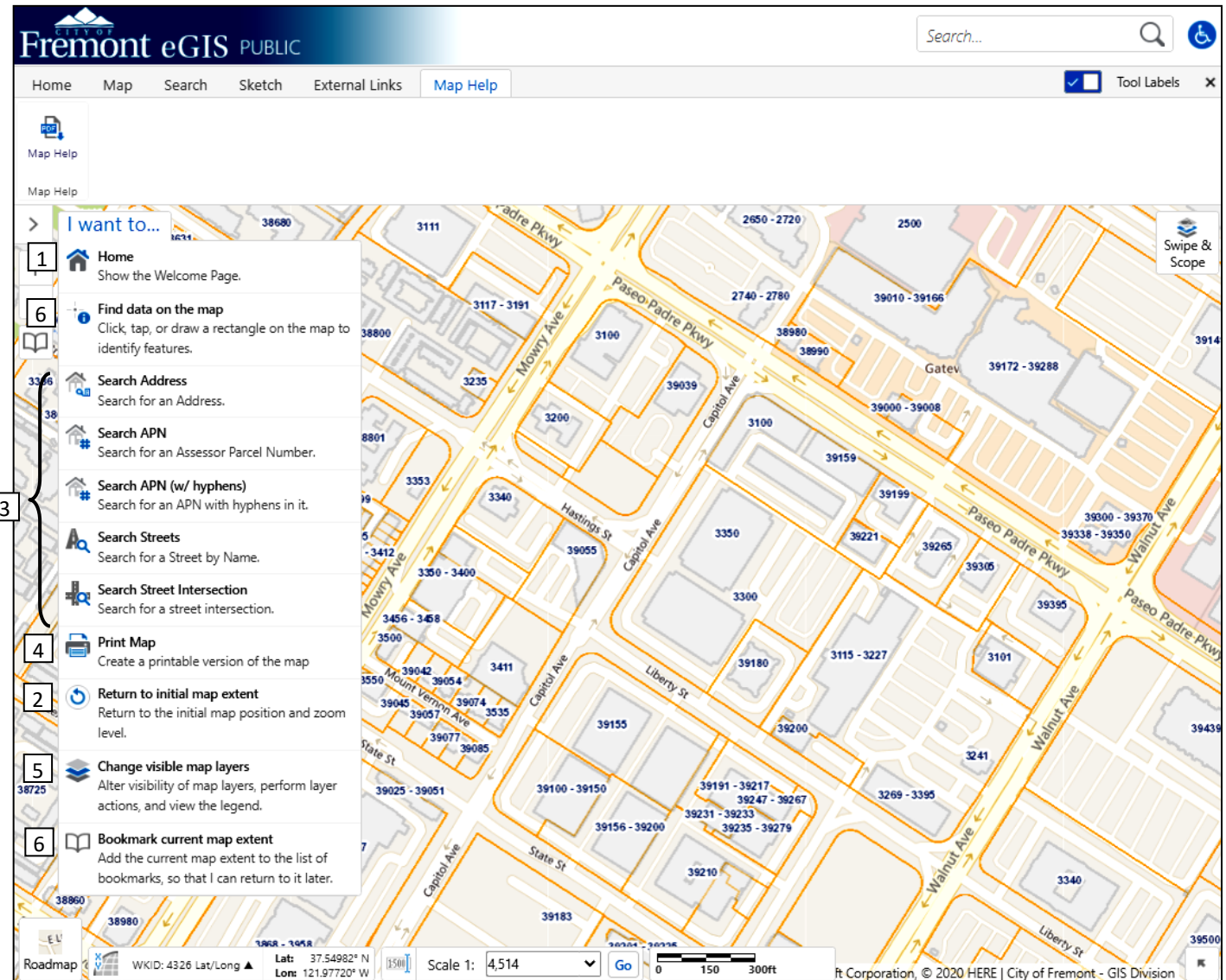

Bookmark current map extent

If you wish to save the location and extent of your map view so that you can return to the same location at a later time, use the “Bookmark current map extent” feature. It is located under the “I want to...” menu. [Note: Map location only is saved under this feature. It does not save layer or search information.]

To Bookmark a location

- 1) Adjust map view to show the area you wish to bookmark. If desired, adjust zoom scale.
- 2) Under the “I want to...” menu, find the Bookmark current map extent” located at the bottom of the menu list.
- 3) A window will appear (*shown as follows*) where you enter in the name for the bookmark. Click on OK when done.

The maximum number of characters that can be entered is 49.

Bookmark Current Extent

Bookmark Name:

OK

Cancel

Bookmark widget

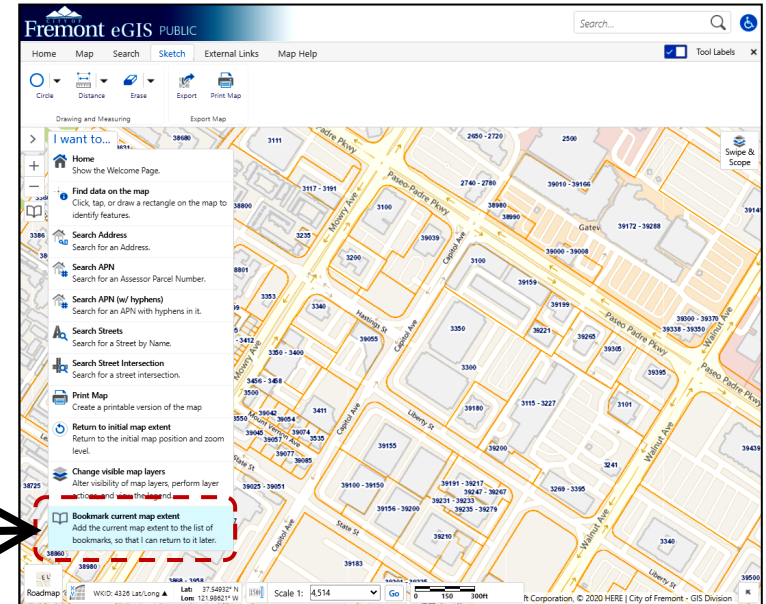

To access existing bookmarks

- 1) Click on Book Icon.



- 2) A listing of your saved bookmarks will appear. Click on one of the bookmarks to bring up saved location.

To access the list of existing bookmarks, click on Book icon.

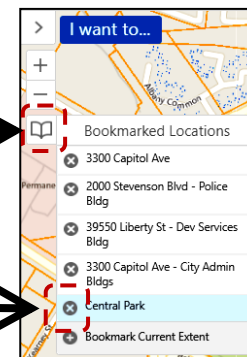

To delete an existing bookmark

Note: To delete an existing bookmark, click on the “X” next to the bookmark you want to delete.

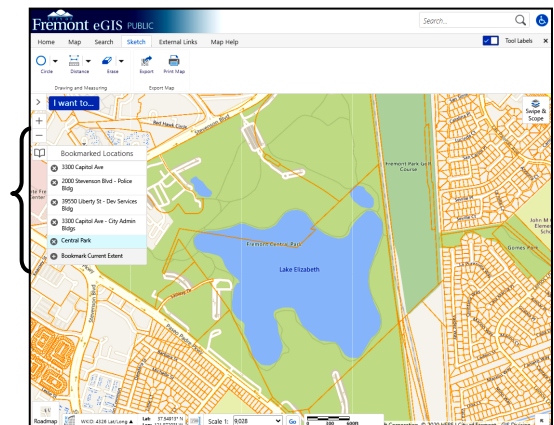

Right Click menu

The “Right Click” menu provides an additional short cut to the more frequently used features listed under the Tabs or the “I want to...” menu. It requires that the specific location is click on with the right mouse button.

To activate the “Right Click” menu, click on the map view using the right mouse button on the location you wish to interact with.

An icon will appear marking the location along with the Right Click Menu.

Icon marking location



Right Click Menu

Address: 3000-3298 Capitol Ave,
Fremont, California, 94538

Lat: 37.55224° N
Lon: 121.98283° W

Find out What's Here

Draw a Point

Plot a Coordinate

Add Some Text

Center the Map Here

Open Bing Bird's Eye Here

Open Pictometry Here

[Note: “Find out What’s Here” should be used when the icon marking the location has been placed on a location with an identifiable layer has been turned on.]

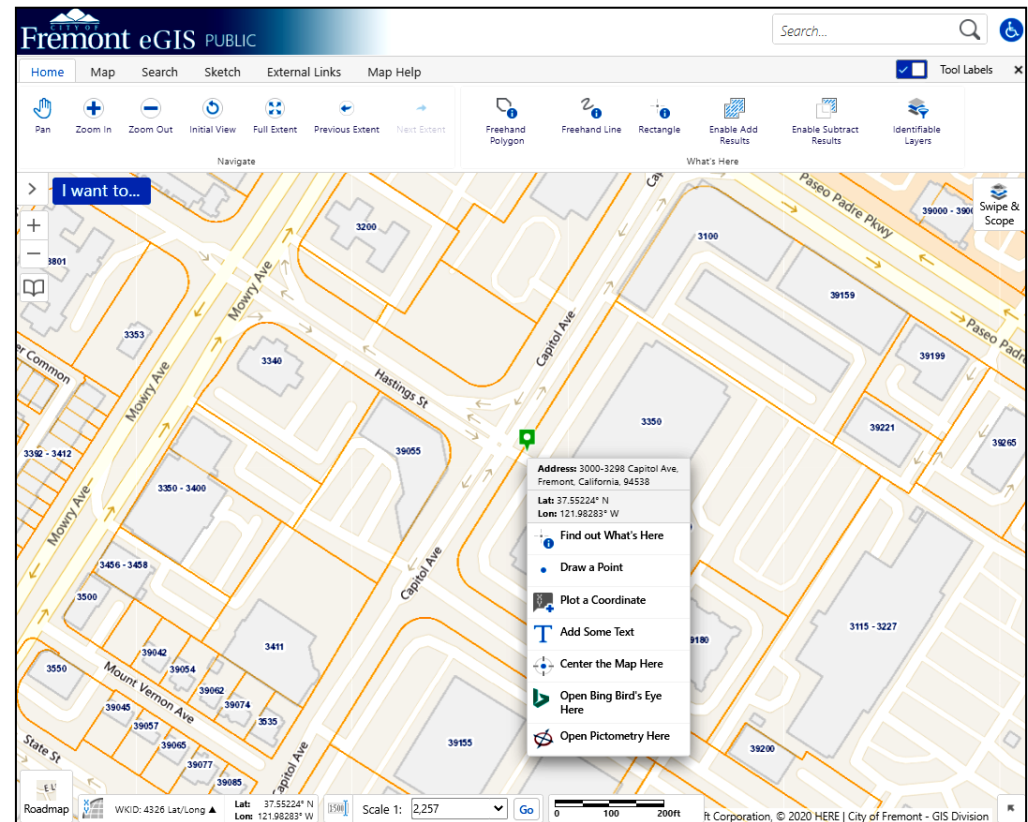

Basemap Selections

A variety of basemaps are available for use in the map view. Select a basemap style from a generic roadmap to a topography map which can show the surrounding terrain.

To change Basemap: Click on Basemap icon to change basemap used on map. Select by clicking on Roadmap, Hybrid, Aerial, Open Street, World Street or Topography icon.

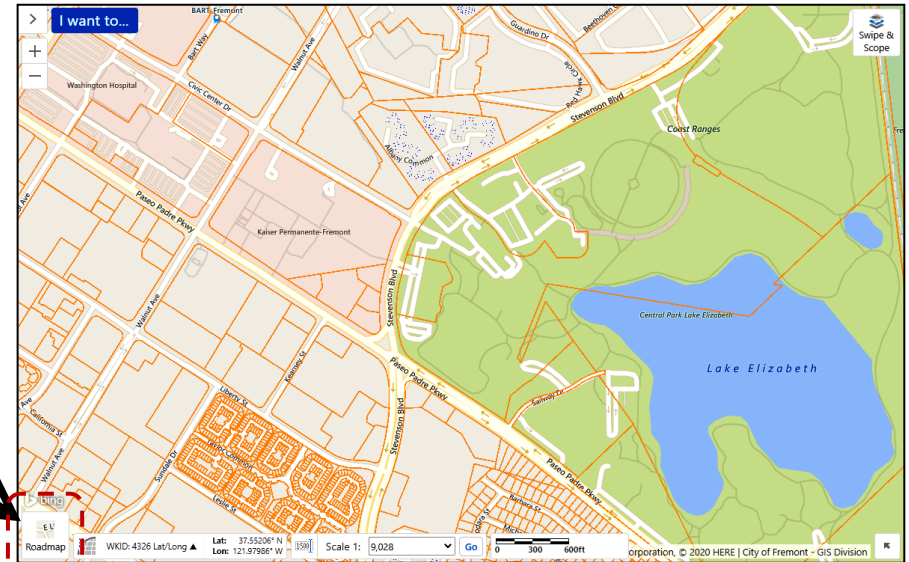
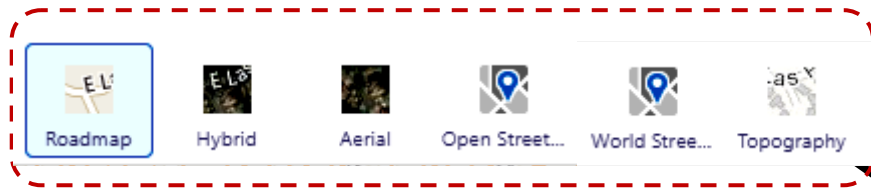

Roadmap

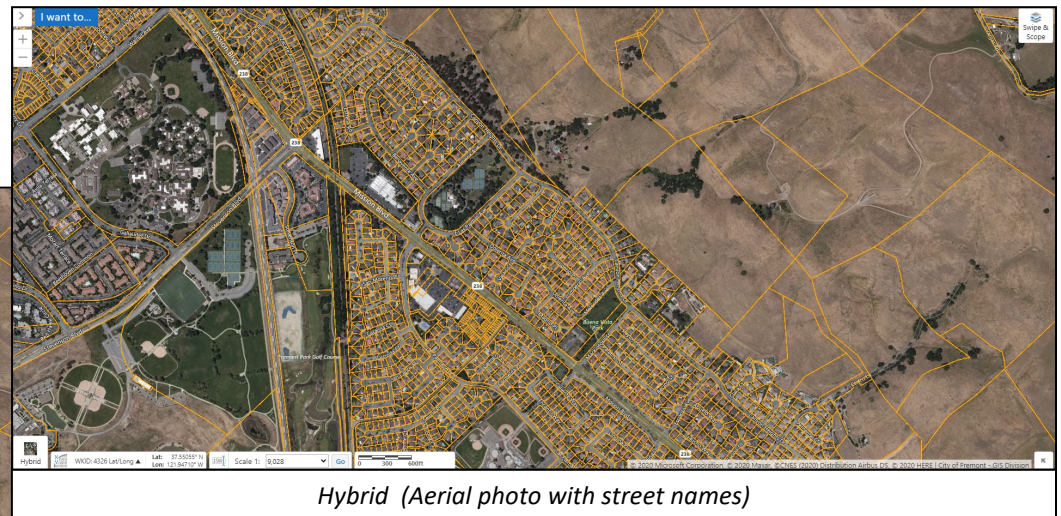

Hybrid (Aerial photo with street names)



Hybrid (Aerial photo with no street names)

Basemap Selections (cont.)

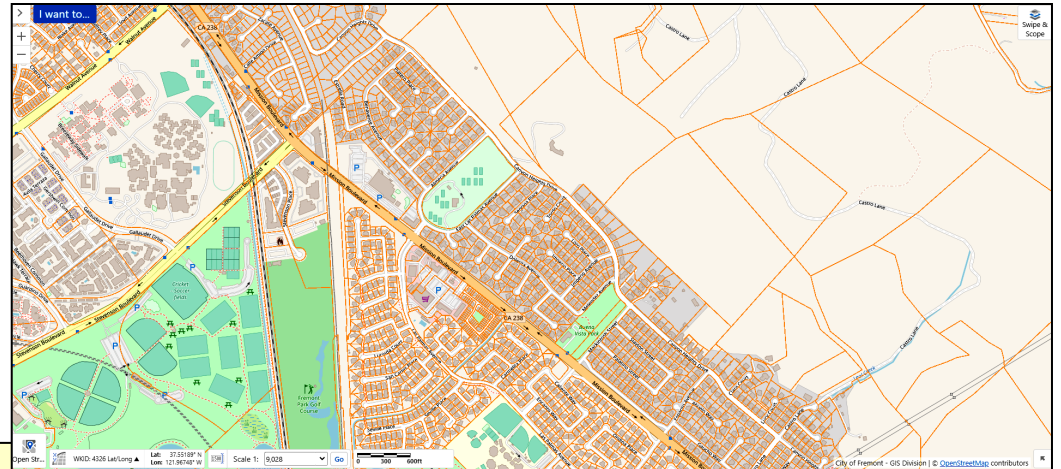

Open Street

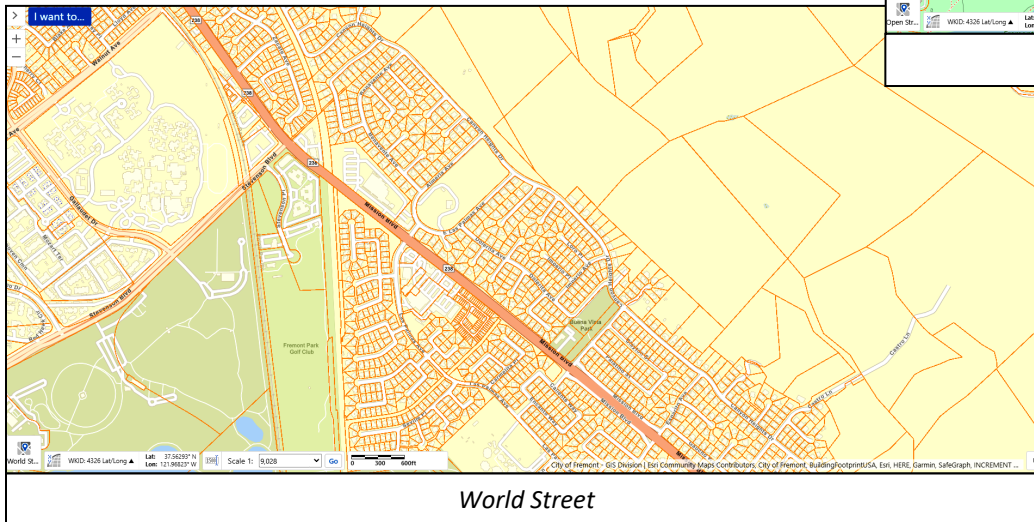

World Street

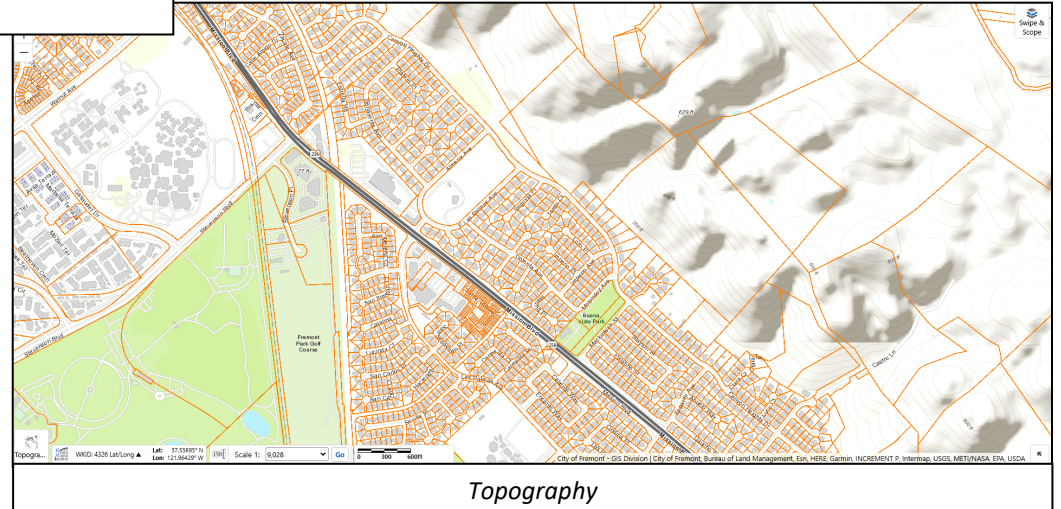

Topography

Changing the Map Scale

Adjusting Map Scale of map view: The default map scale may be changed through the Scale Input Box so that map view can be returned to the same scale after numerous zoom changes.

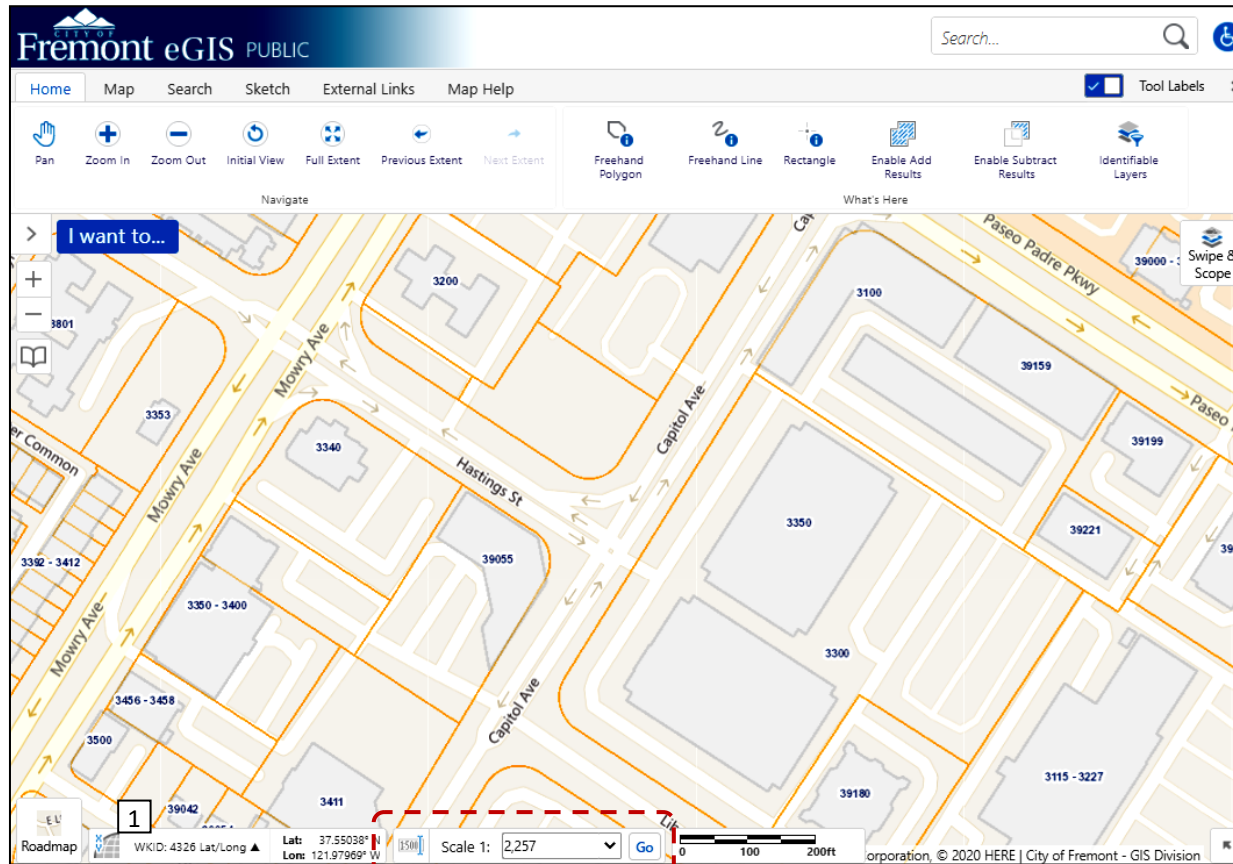

- 1) Click on Map Input Box to open Scale Selector.
- 2) Current map scale is shown. To change, click on chevron to open list. Once a different map scale is selected, the map will automatically change to that scale.

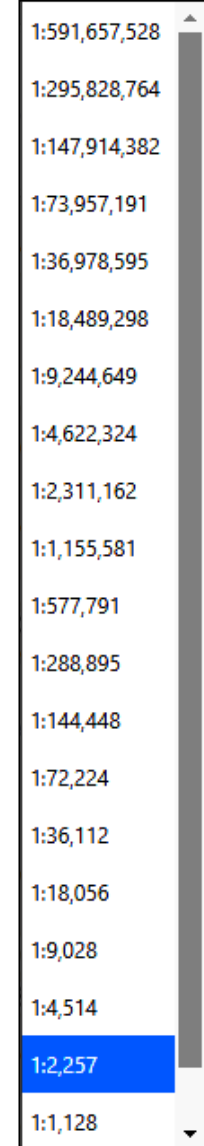
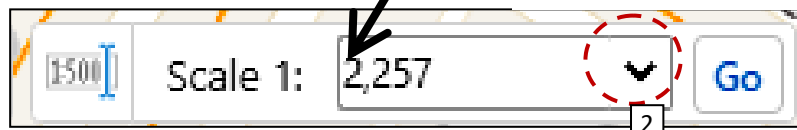

Map Scale list
(sample)

Swipe & Scope

The Swipe & Scope function allows you to interactively view a layer of information over another.

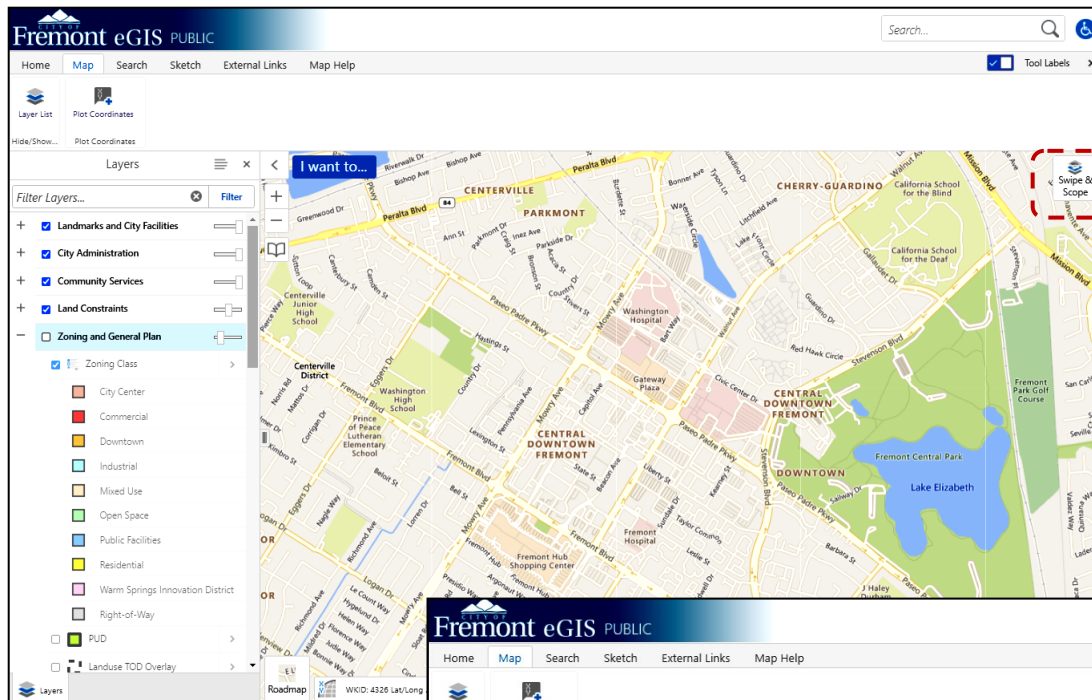

Click on the Swipe & Scope widget to bring up a menu select the layer that will appear over the map view and to select the mode/direction of the swipe action.

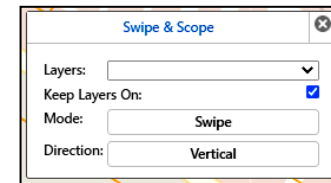

Hold down the swipe bar with the left mouse button to move it to the left/right.

Make sure that only the layer you wish to use is selected in the Layers list.

Note that for this example, only the Zoning and General Plan layer has been selected.

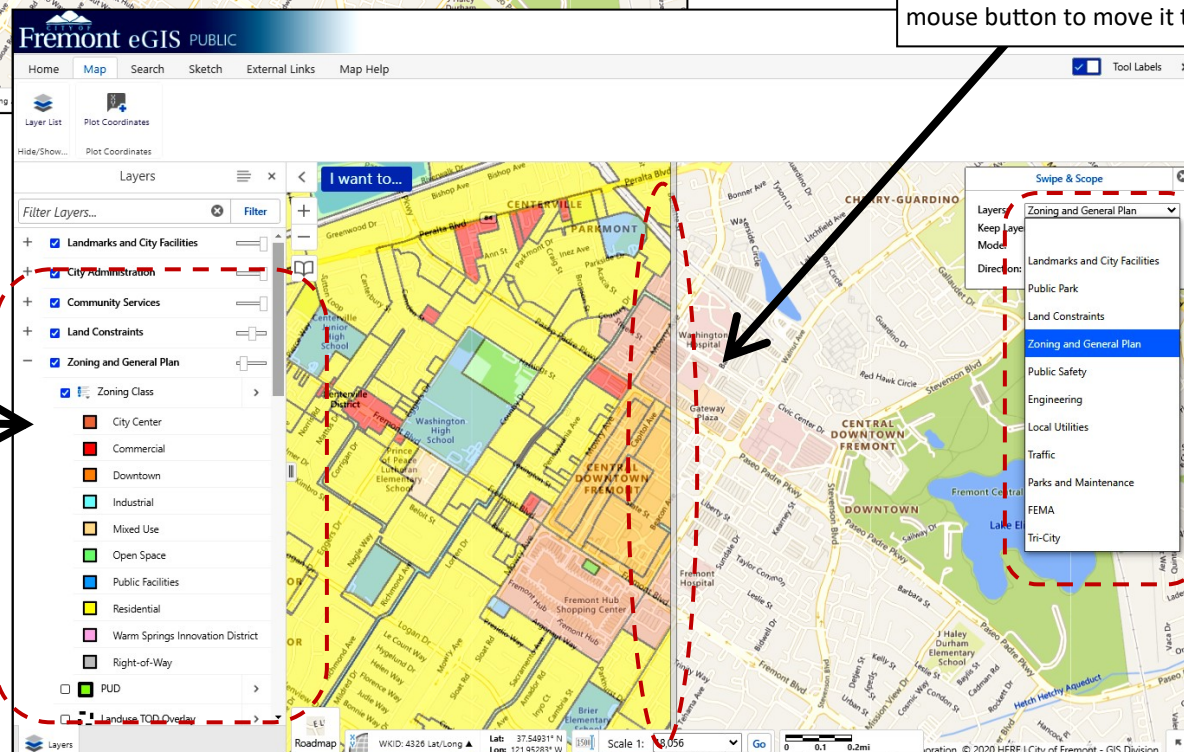

Select the layer you wish to use over the map view.

Here, the Zoning and General Plan layer is selected.

Results Table - a general overview

The Results table shows the results of a search and will appear below the map view. The example below illustrates an address search on "39...." "Liberty St". The information in the Results Table will show the name of the associated layer containing the data. In this case, the GIS Addressing layer is providing the addresses which match the search perimeters and the Landbase layer is providing the assessor parcel numbers (APN) associated with the addresses. The top image shows the APN list and the bottom image is of the addresses.









The screenshot shows the Fremont eGIS PUBLIC interface. The map view displays a street grid with several parcels highlighted in blue. Below the map, there are two result tables. The top table is titled "Landbase" and shows a list of APNs. The bottom table is titled "GIS Addressing" and shows a list of addresses and other details. Arrows point from the labels "Landbase Layer" and "GIS Addressing Layer" to their respective tables.

Landbase Layer





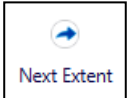





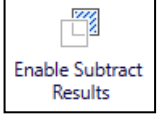

APN
525 164700900
525 164701301
525 164701402

GIS Addressing Layer







APN	Address	City	Zipcode	Key
525 164700900	39580 Liberty St	Fremont	94538	58516
525 164701301	39550 Liberty St	Fremont	94538	59288
525 164701402	39520 Liberty St	Fremont	94538	59873
525 164701402	39500 Liberty St	Fremont	94538	59874

SYMBOL	PURPOSE	LOCATION	SUB MENU
 Pan	Click and drag map in the direction you want to move the map.	Home Tab	Navigate
 Zoom In	Controls to zoom in (i.e., make image bigger) and to zoom out (i.e., make image smaller showing a larger area).	Home Tab	Navigate
 Zoom Out		Map view	<i>(on map screen)</i>
 Initial View	Zoom out to the initial view of the map.	Home Tab	Navigate
		Map screen	I want to...
 Full Extent	Zoom out to the full extent of the map.	Home Tab	Navigate
 Previous Extent	Click to return to the previous map view.	Home Tab	Navigate
 Next Extent	After the Previous Extent button has been clicked, return to the current view by clicking Next Extent only if the Previous Extent had been used.	Home Tab	What's Here
 Freehand Polygon	Enables the drawing of a freehand polygon (i.e., an identify tool) used to select features in the map and find out more information about them.	Home Tab	What's Here
 Freehand Line	Enables the drawing of a freehand line (i.e., an identify tool) used to select features in the map and find out more information about them	Home Tab	What's Here



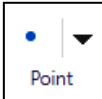
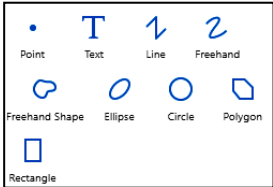
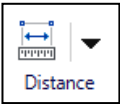

Quick Reference (cont.)

SYMBOL	PURPOSE	LOCATION	SUB MENU
	Enables the drawing of a rectangle (i.e., an identify tool) used to select features in the map and find out more information about them.	Home Tab	What's Here
	Enables user to interactively <u>add</u> selected features to the existing results table by selecting them on the map.	Home Tab	What's Here
	Enables user to interactively <u>delete</u> selected features from the existing results table selecting them on the map.	Home Tab	What's Here
	To limit the layers that are returned by an identify tool.	Home Tab	What's Here
 	Show the map layer list if it has been closed.	Map Tab Map screen	Hide/Show I want to...
	To plot coordinates to add callouts with coordinate values to the map.	Map Tab	Plot Coordinates
     	Predefined search queries for addresses, assessor parcel numbers, street names and street intersections.	Search Tab Map screen	Search By I want to...



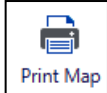
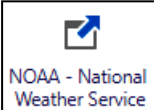

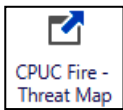
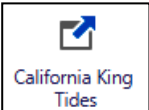
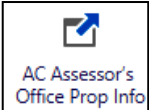
Quick Reference (cont.)

SYMBOL	PURPOSE	LOCATION	SUB MENU
	Predefined search queries for Landmark and City Facilities such as common areas, parks, shopping centers, city offices, fire facilities, police facilities, community centers and schools.	Search Tab	Search By
	Predefined search queries for Engineering facilities such as CIP Projects and Monument Inventory.	Search Tab	Search By
 	Draw shapes and add text to the map.	Sketch Tab	Drawing and Measuring
 	Use the Distance and Area Tools to draw on the map and see segment lengths and polygon areas.	Sketch Tab	Drawing and Measuring
 	Use the Edit Tools to edit or delete existing shapes (including buffers), or delete all drawings from the map.	Sketch Tab	Drawing and Measuring

Quick Reference (cont.)

SYMBOL	PURPOSE	TAB NAME	SUB MENU
 Export	To export an image of the map only along with georeferenced data (optional)	Sketch Tab	Export Map
 Print Map	To save current map as a PDF with map features such as title block, legend, overview map and scale bar.	Sketch Tab Map screen	Export Map I want to...
 NOAA - National Weather Service	Link to the National Weather Service website managed by the National Oceanic and Atmospheric Administration.	External Links Tab	Additional Resources
 Weather Underground	Link to the weather map (Wundermap) produced by the Weather Underground.	External Links Tab	Additional Resources
 CPUC Fire - Threat Map	Link to the Fire-Threat Maps website by the California Public Utilities Commission website for CPUC Fire Safety.	External Links Tab	Additional Resources
 California King Tides	Link to the California King Tides Project by the California Coastal Commission.	External Links Tab	Additional Resources
 AC Assessor's Office Prop Info	Link to the Alameda County Assessor's Office Online Services for Property Assessment Information.	External Links Tab	Additional Resources
 Bing Bird's Eye	Link to Bing Bird's Eye - aerial photography at street level.	External Links Tab	Linked Maps

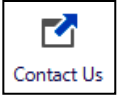
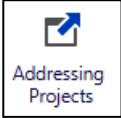
Quick Reference (cont.)

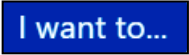
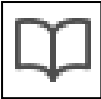
SYMBOL	PURPOSE	TAB NAME	SUB MENU
 Pictometry	Link to aerial photography showing oblique perspectives including overhead view.	External Links Tab	Linked Maps
 Open Data Portal	City of Fremont GIS data available for download by the public.	External Links Tab	City of Fremont
 Contact Us	Link to the City of Fremont - GIS Division's webpage	External Links Tab	City of Fremont
 Addressing Projects	Link to the GIS Addressing Projects webpage listing addressing documents prepared for development projects.	External Links Tab	City of Fremont
 SACGIS	Link to the Southern Alameda County GIS Authority home page.	External Links Tab	---
 Swipe & Scope	Allows user to interactively view one layer over another where one layer acts as a window view and the other is the base layer.	Map screen	<i>(on map screen)</i>
	Short cut menu to several most commonly used tools.	Map screen	<i>(on map screen)</i>
	Use to create new bookmarks or to access existing bookmarks. Bookmarks are used to easily revisit saved map areas.	Map screen	I want to... <i>(on map screen when bookmarks exists)</i>

Quick Reference (cont.)

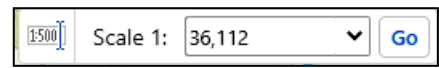
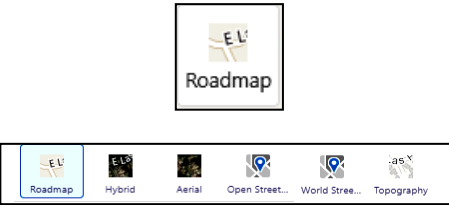
SYMBOL	PURPOSE	LOCATION	SUB MENU
	Tool for changing zoom ratio or zoom level of the map view.	Map screen	<i>(on map screen)</i>
	Basemap selector to choose from six different basemaps.	Map screen	<i>(on map screen)</i>